# 1946 *Southwest* WAGISTANIAN

Rolf Storlie

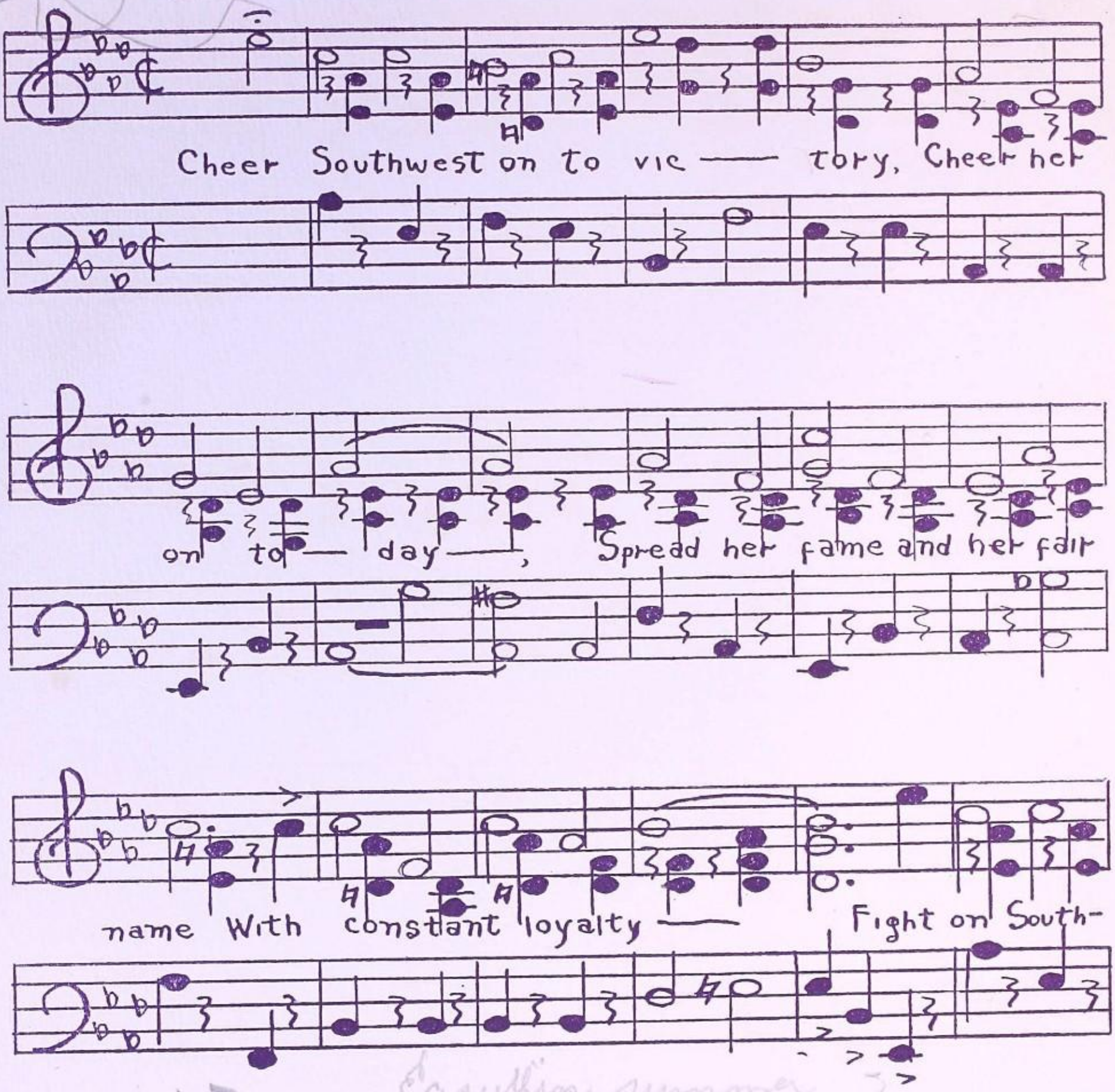
Cheer Southwest on to vic — tory, Cheer her
on to — day —, Spread her fame and her fair
name With constant loyalty — Fight on South-

To Rolf.
The Boy who
I get adrad
From during
lunch
Ralph.
Be sure you
leave Karistas house
by 10:0 clock every nite
Kaio J. Murphy

Easythin summer
Jerry Palmer

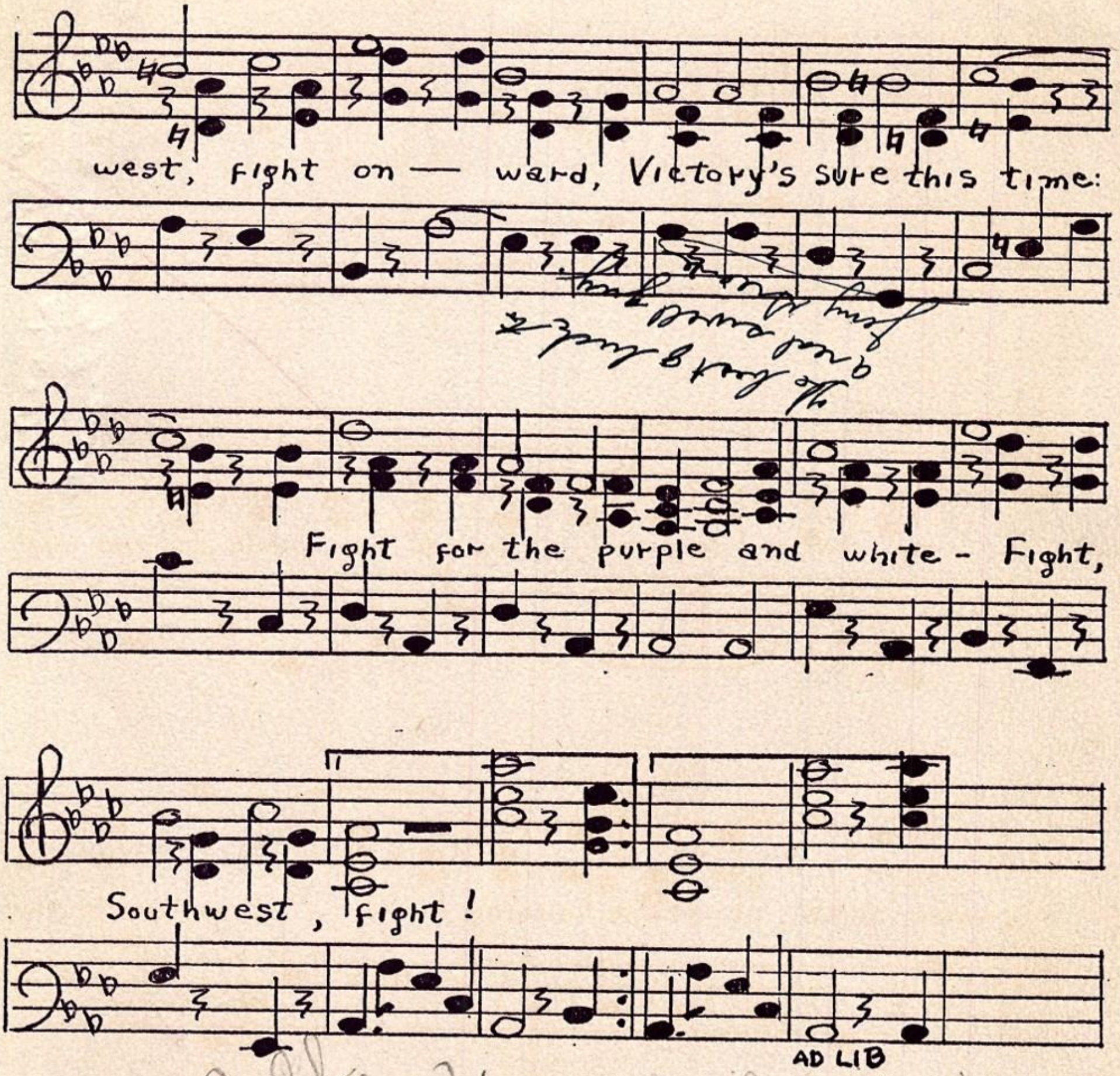
west, fight on — ward, Victory's sure this time:
Fight for the purple and white - Fight,
Southwest, fight!


To Rolf
a fine fellow.
(Ha, Ha)
Busch

Keep going in
Arech Draw
Torf

Rolf
To a swell
fellow &
loads of
luck:
Jack
Witta

To the Guy that
will be here till
the school ~~folk~~
Dear

To a swell
And with
curly hair
E. Mrf

To a swell kid
who knows his sports -
Esther Williams

To a swell
guy and a good
sport. Bill Freeman

[illegible]

[illegible]

# Wagistanian

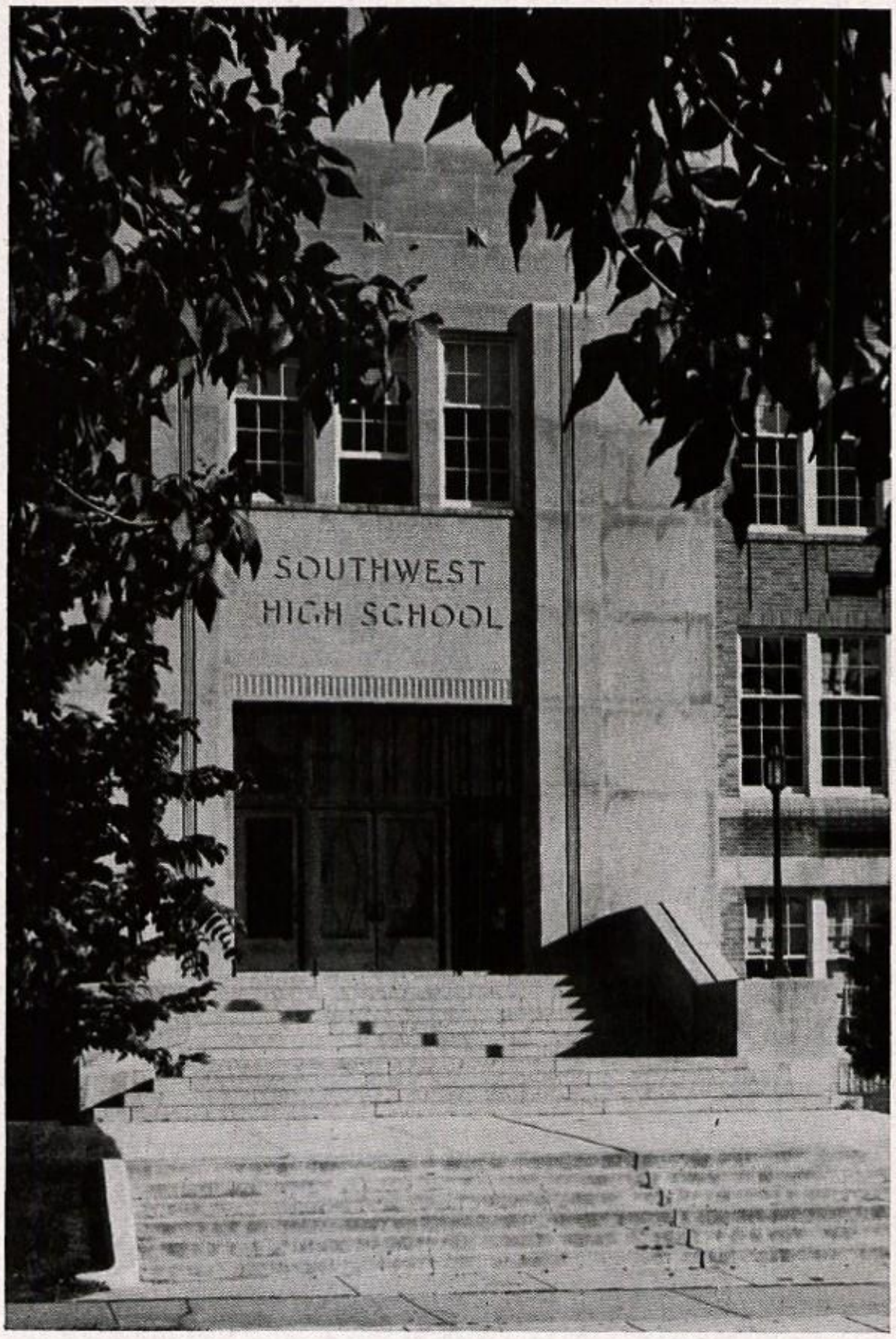


Published by the Students of

*Southwest High School*

Minneapolis, Minnesota

# The Wagistanian 1946

Editor-in-chief ..... Joan Love
Co-Editor ..... Archie Alexander
Yearbook Advisor ..... Mr. F. Inglebret
Art Advisor ..... Mrs. L. Hastings
Copy Advisor ..... Miss J. Williams

Photography Editor ..... Janet Youngdahl
Layout Editor ..... Bruce Sundberg
Copy Editor ..... Peggy James
Business Manager ..... Dave Jennings

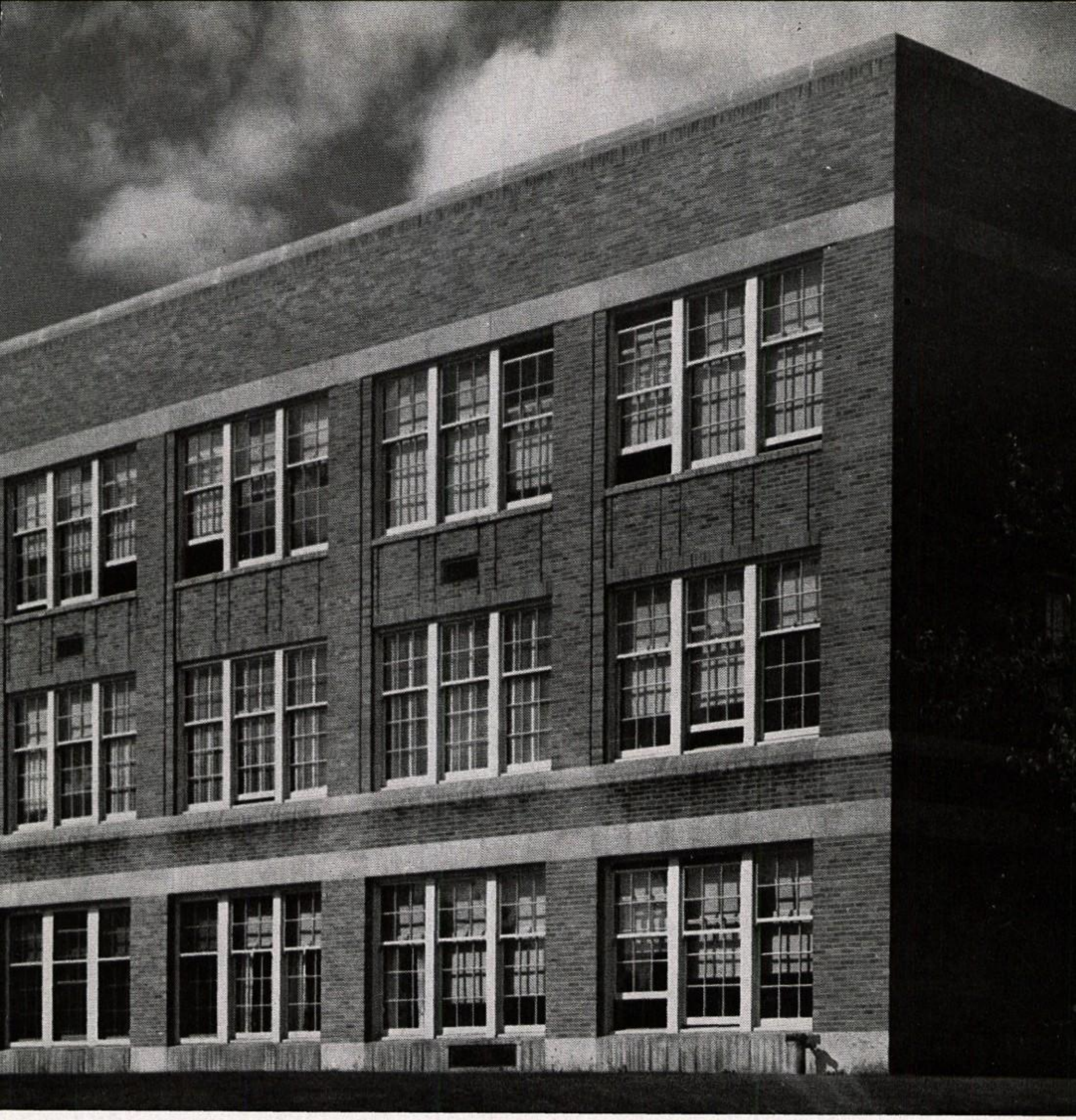

# Table of Contents


Our Teachers . . . . . Pages 7-14

Our Classes . . . . . Pages 15-36

Sports . . . . . Pages 37-50

Activities . . . . . Pages 51-64

# Indian Veterans Revisit Southwest

A frequent sight around Southwest is the soldier, sailor, or discharged veteran who has come back to have another look at the well-known classrooms and halls, to talk to his favorite teachers, and to see some of the pals he has left behind in school

His most familiar haunts are the Arrow room, the bandroom, the radio class, and the room behind the library where he may enjoy a cup of coffee with some of the faculty. Before leaving, he signs the serviceman's guest book in the office. A visit isn't complete without a chat with the coaches while football or baseball practice is in session at Pershing Field.

In this yearbook, the little man with the service button represents the returned serviceman visiting typical activities around Southwest.

In this first year of peace, since there are some former students who can never revisit these scenes, the graduating classes dedicate this yearbook to Southwest's eight gold star servicemen.

# Those Who Can Never Return

*Charles Speier*—Graduated June '45. Killed in action in summer of 1945.

*James Milam*—Killed in action October 1944, in New Guinea.

*Gale C. Soppeland*—Killed in action September 14, 1944, in France.

*Walt Strubel*—Graduated June '42. Killed in action February 20, 1945, in Italy.

*James Davis*—Graduated June '42. Killed December 1944, in Belgium.

*James O'Brien*—Killed 1945.

*Richard Weatherill*—Killed May 1945, in Okinawa.

*John Lucas*—Killed 1945.

A. B. SCHULTZ, Acting Principal

# To the Classes of 1946

It is most appropriate to compliment you on your fine record as students. During your years in school, you have developed self-reliance and the ability to meet situations intelligently.

The progress of the world as well as the future peace of the world is directly dependent upon your ability to meet the more complicated responsibilities in life.

Develop the habit of looking ahead for the future is yours, accept criticism graciously, but never lose sight of the fact that knowledge is a most powerful weapon and with its proper use the goals you set will of necessity become yours.

A. B. SCHULTZ

COLONEL CASPER C. MINTY
Principal on leave of absence

# Everyday Life Around School

Art class

Girls' shop

M'mm—food!

Judy, our artists' model

Working hard, Norma?

Library line, 3:00 p.m.

# Our Teachers

# Back for a Chat with the Teachers

WILLIAM ADAM

Position: Physical Education, World History, American History.
School Activities: Football, basketball, baseball, coach. Freshman and sophomore intramural program.
Hobby: Referee scrapbooks.

*"In your seat there, Bud!"*

MRS. ELINOR BOYLAN

Position: Physical Education, English.
School Activities: Class play director, chairman auditorium programs.
Hobbies: Golf, swimming, flying.

*"Quiet, or I'll scream!"*

OSCAR DAHLE

Position: Band, Chorus, Choir.
School Activities: Senior advisor, Spring Revue.
Hobbies: Hunting, books.

*"Hit it!"*

OLE BAKKE

Position: Geometry, Algebra.
School Activities: Athletic manager, Hi-Y counselor.
Hobbies: Raising bees, handicraft, hunting and fishing.

*"You should take five subjects."*

MISS ANN BRINLEY

Position: Physical Education.
School Activities: Girl Reserves.
Hobby: Directing Lyman Lodge in the summer.

*"Your muscles will be a bit sore tomorrow."*

ROYAL GUETZLOE

Position: Biology.
Hobbies: Hunting, books.

*"Stop that gassing and be quiet!"*

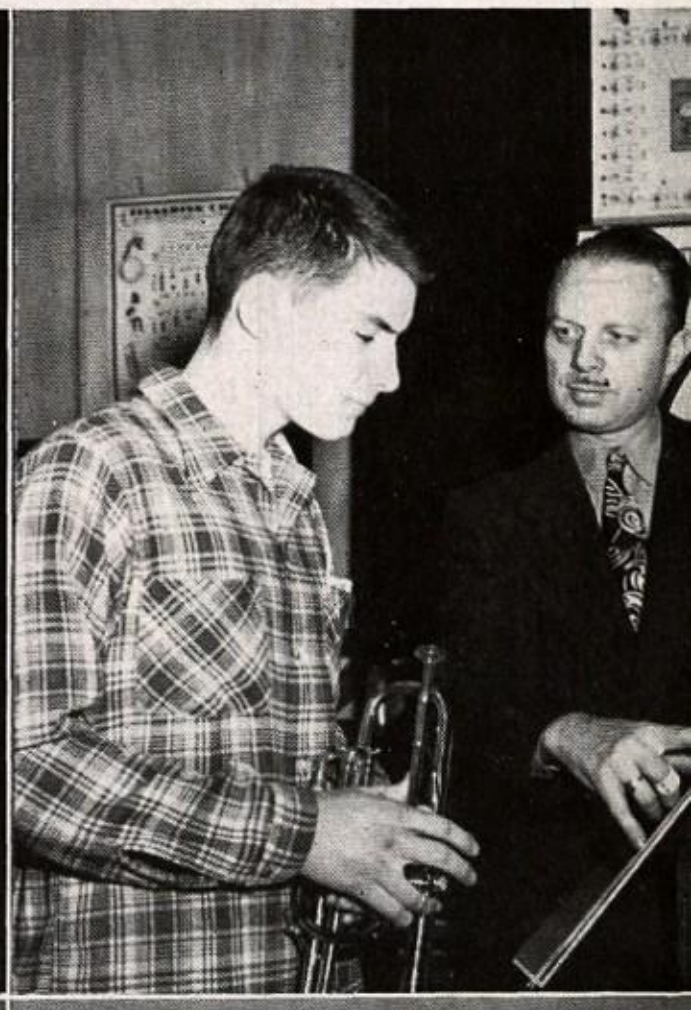

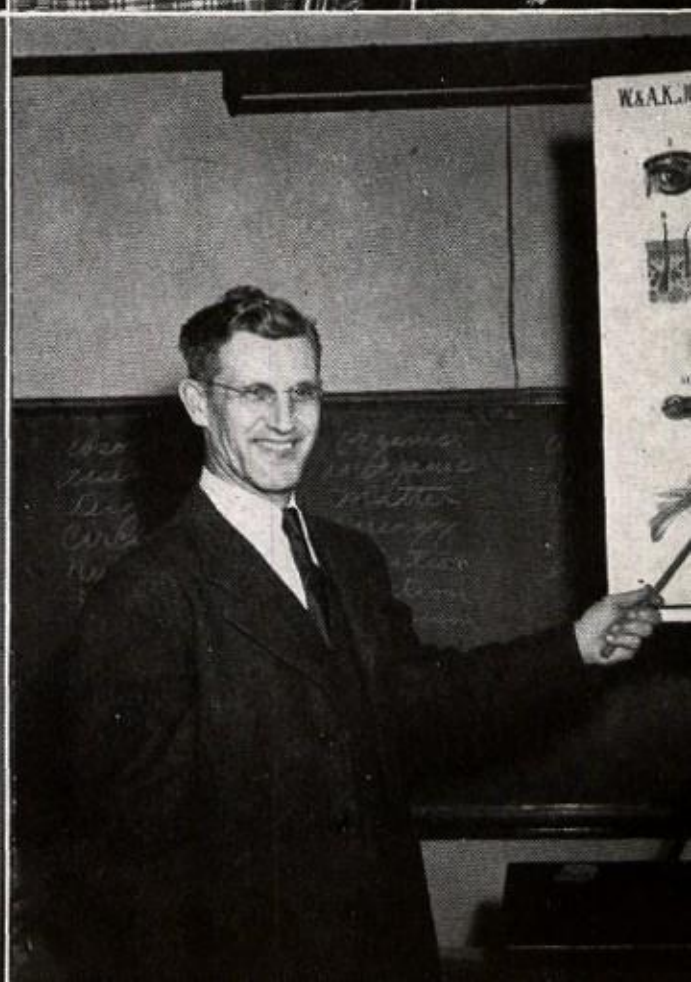

HAROLD GREGORY

Position: Typing, Speech, Radio Workship.
School Activities: Class play, stage force, radio broadcasts, Spring Review.
Hobbies: Writing plays, painting, and sailing.

*"Santa Maria!"*

MISS SEVERENA C. HOLMBERG

Position: Commercial Department.
School Activities: Thrift advisor, school banking, service work for the school.
Hobby: Stamp collecting.

*"Did you talk?*

MISS MAY KORISTA

Position: American History.
School Activities: Blue Tri advisor, season athletics tickets.
Hobbies: Traveling, camping, flower gardening.

*"Now for our daily test."*

MRS. LILLIAN HASTINGS

Position: Art Department.
School Activities: Display case, annual work.
Hobbies: Horse collection, music, crafts of different countries, creative cooking.

*"Try to understand modern art."*

FRANK INGLEBRET

Position: Science.
School Activities: Debate, annual, visual aids committee.
Hobbies: Hunting, fishing, camping, outdoor sports.

*"Turn to your notes."*

MISS ALICE LAWRENCE

Position: English.
Hobbies: Sewing and gardening.

*"Are you chewing something?"*

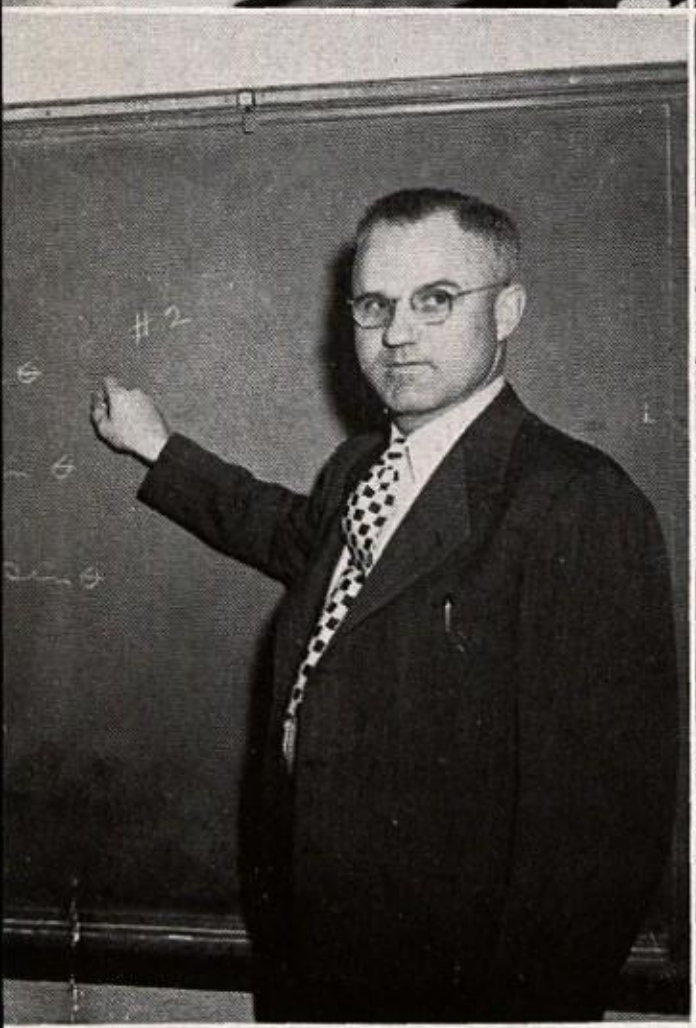

EVAN HAAHEIM

Position: Modern Problems.
School Activities: Lunch room, student council adviser, ethics committee, tennis coach, chairman of "A" senior advisers.
Hobbies: Reading historical novels, making and repairing things for the house.

*"We'll cover the chapter today."*

ALBERT HALLEY

Position: Geometry, Advanced Algebra, Trigonometry.
School Activities: Cross country and track coach.

*"We'll practice in spite of the rain."*

MISS IRENE HOLMBERG

Position: Algebra, General Science.
School Activities: Textbooks, teachers' flower fund.
Hobbies: Collect birthdates and scrap book of comic cartoons of current events.

*"I'll lend you a nickel to bank."*

MISS FRANCES MARTIN

Position: Latin, World History.
School Activities: Adviser of Silver Tri.

*"The test will be subjective."*

MISS LILLIAN NELSON

Position: Shakespeare, French.
School Activities: Silver Tri adviser.
Hobby: Interior decorating.

*"Stand in the corner!"*

MISS RUTH NORDQUIST

Position: Spanish.
School Activities: In charge of lockers.
Hobbies: Music and piano.

*"Buenos dias, los alumnos."*

CARL A. PEARSON

Position: Physics, Chemistry.
School Activities: Hi-Y counselor.
Hobby: Amateur motion pictures.

*"Wipe off that bottle of acid!"*

MISS KATE RUHNKE

Position: Clothing and Foods.
School Activities: Red Cross adviser, Silver Tri adviser.
Hobbies: Golf, penny collection.

*"Students!"*

CHARLES B. SULACK

Position: Woodshop, Girls' shop, Metal-shop.
School Activities: Assistant basketball and football coach.
Hobbies: Fishing, hunting.

*"Quiet in the study hall!"*

RUDOLPH PEDERSON

Position: Geometry, Boys' gym.
School Activities: Swimming and golf coach.
Hobby: Owner of boys' camp.

*"They're off!"*

STANFORD STRAND

Position: Geometry, U. S. History.
School Activities: Assistant football and baseball coach.
Hobby: Motor Court at Rochester.

*"Consult me if you want to know."*

HERBERT WARNER

Position, Counselor, Modern Problems.
School Activities: Charge of Hi-Y.

*"Ah-h-h-h-h"*

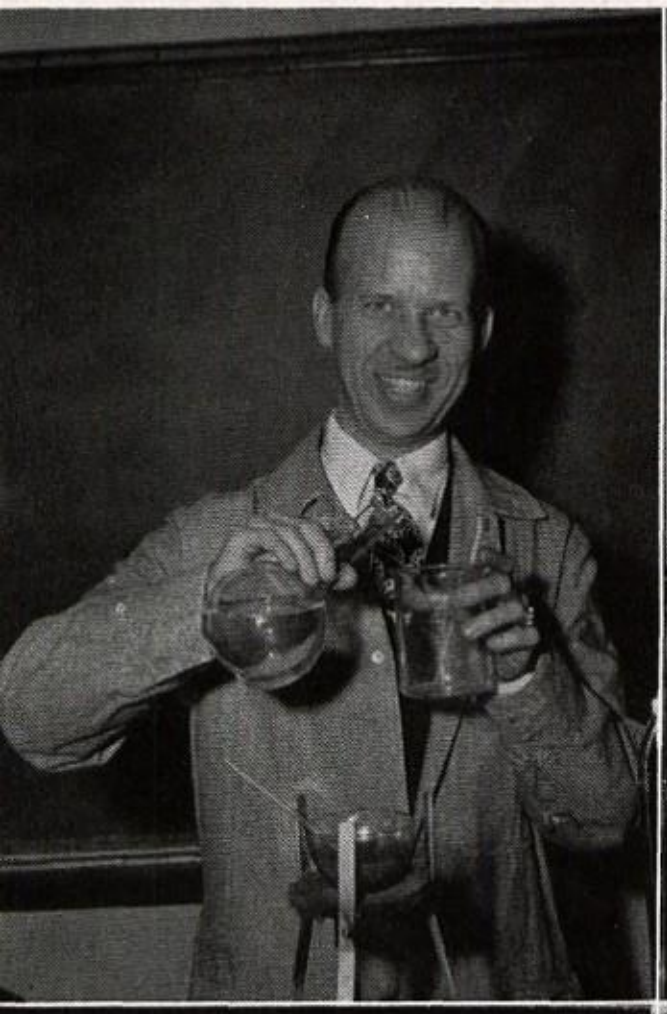

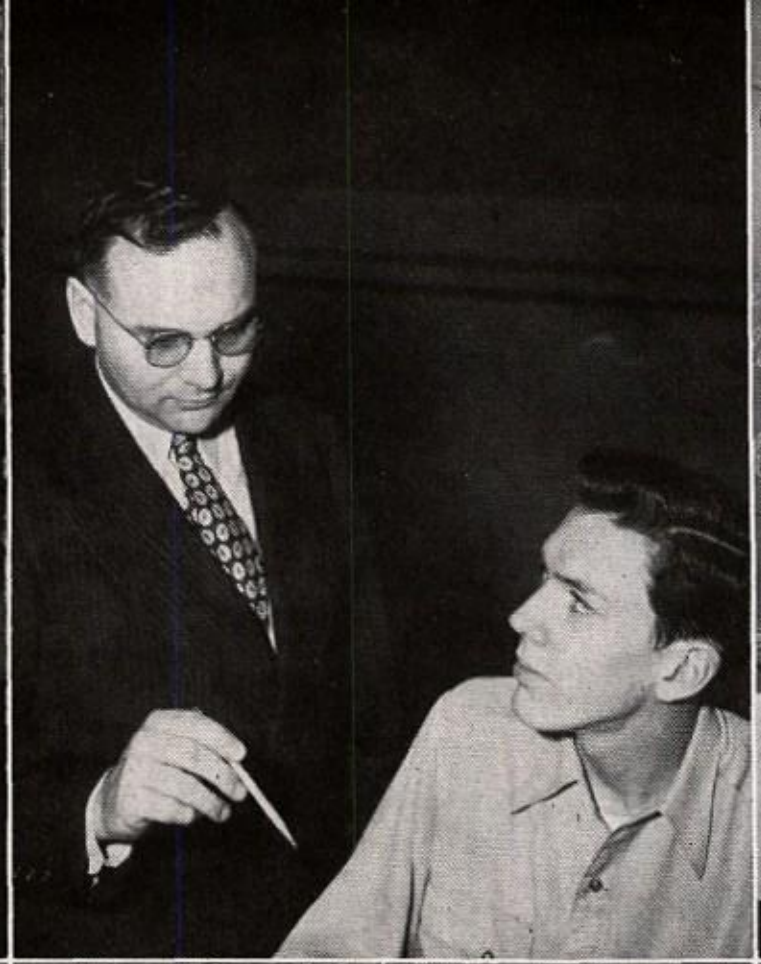

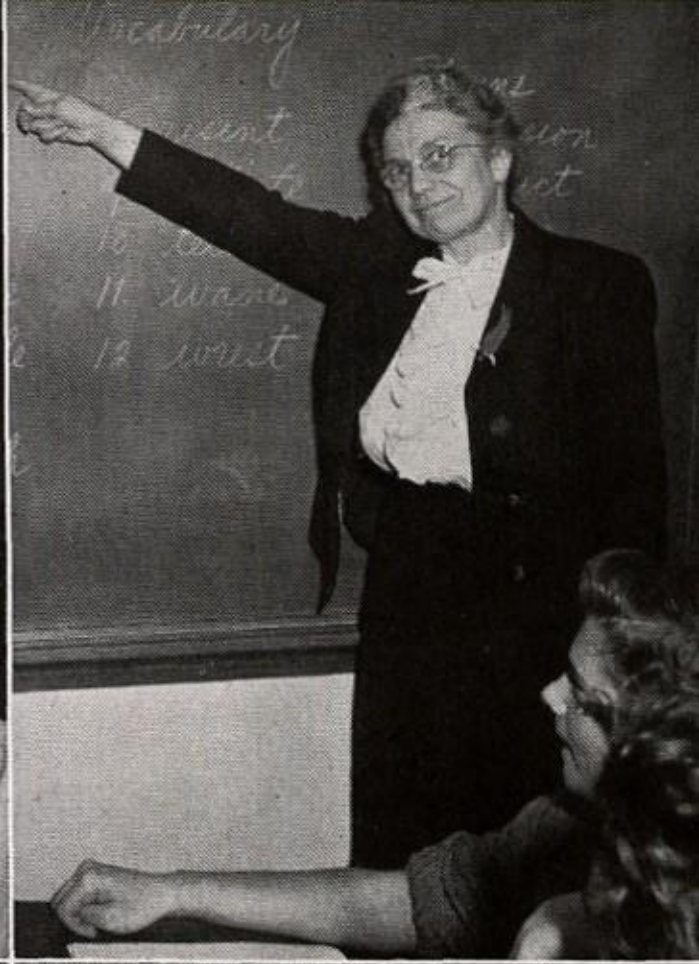

MISS MARY LOU WALKUP

Position: Librarian.
School Activities: Tomahawks, Lost and Found.
Hobbies: North Shore trips, collecting salt and pepper shakers.

*"Return that book before advisory!"*

PAUL WOHLFORD

Position: Printing, Mechanical Drawing, Electricity.
School Activities: Hockey coach, charge of visio-audio equipment.
Hobbies: Photography, radio, art craft.

*"O.K., kids, get going!"*

MISS OLIVE M. YOUNG

Position: English.
School Activities: English Club Board, penmanship.
Hobbies: Horseback riding, knitting club.

*"Do I hear voices?"*

CHARLES WOHLFORD

Position: Community Civics.
School Activities: Charge of equipment room.
Hobby: Music.

*"All right. Let's have a test."*

MISS JOSEPHINE WILLIAMS

Position: English.
School Activities: Seton Hi, Red Cross, Annual.
Hobbies: Bridge, traveling.

*"Gum? Give me a nickel!"*

MRS. MARGARET ZITTLEMAN

Position: English.
School Activities: *Arrow* adviser.
Hobby: Salt and pepper shaker collection.

*"Where are you supposed to be?"*

# *Way Back When*

Guess your teachers from these snapshots of childhood and college days.

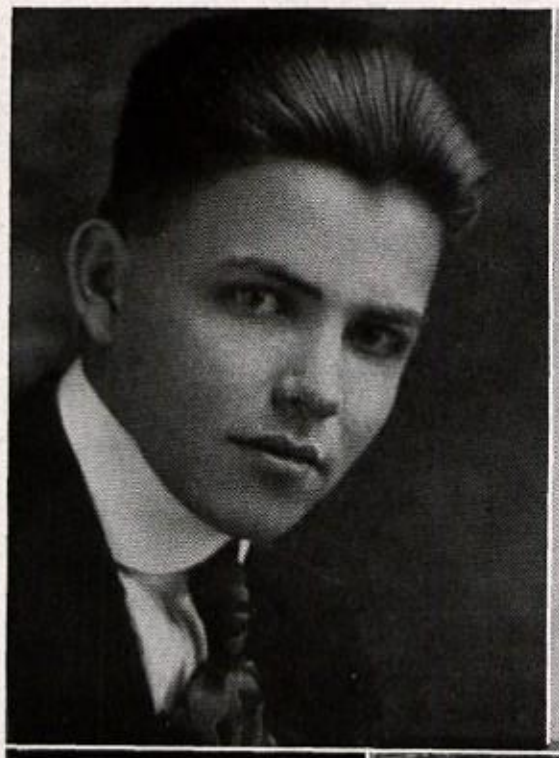

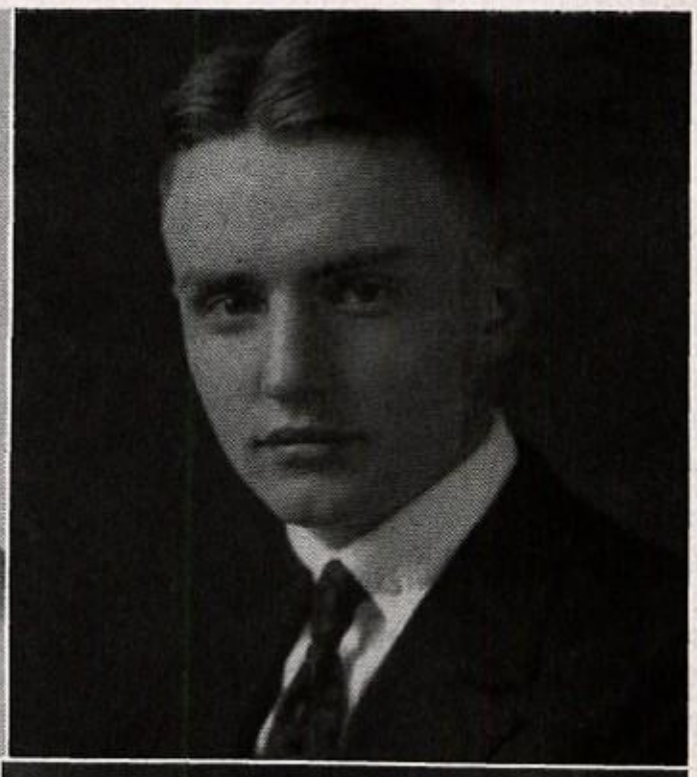

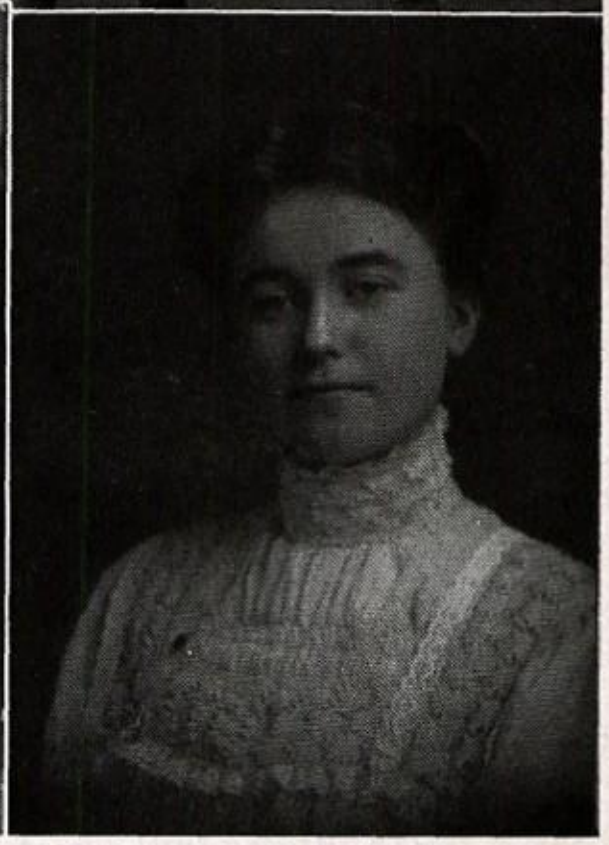

Weren't high collars hard to swim in?
That devilish grin!
Aw, come on, smile, Coach.

The latest in heinies
Imagine that bow in English!
Little Hal and his pal.
Debate champ
Oh, those stockings!

Where are those dimples?
A football champ.
The latest "news" in blouses.

Left to right—*Top row:* Pederson, Halley, Bakke. . . . *Second row:* Sulack, Miss Williams and twin brother, George, Schultz. . . . *Bottom row:* Adam, Gregory, Walkup, Ingebret, Zittleman.

# *Visiting Behind the Scenes*

OFFICE STAFF

Miss Evelyn D. Johnson: Chief Clerk, Finances, Program; A. B. Schultz: Acting Principal; Miss Vera Gwin: Requisition Clerk, Book Room; Herbert V. Warner: Counselor; Miss Doris Jardine: Nurse; Miss Lenor Green: Attendance Clerk, Credits.

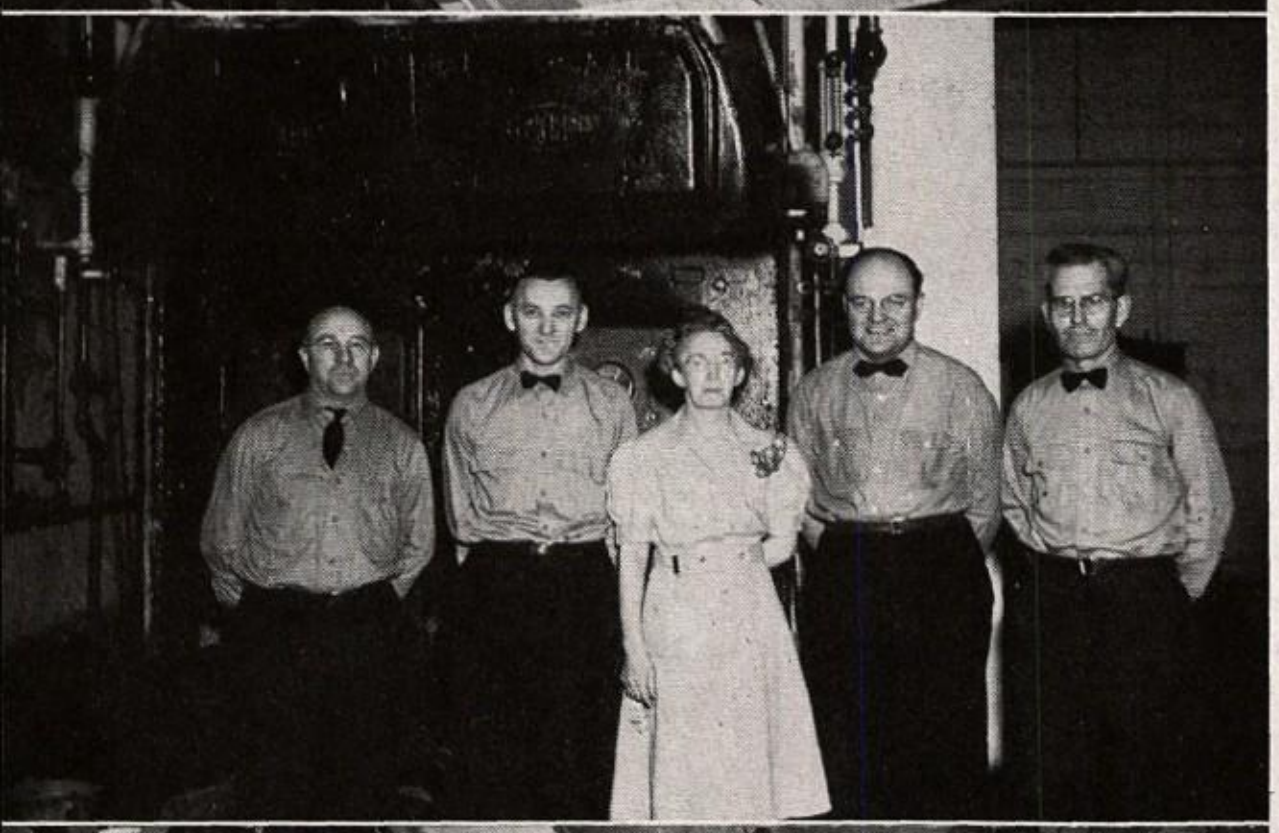

JANITORIAL STAFF

Mr. Hart, Mr. Burmeister, Mrs. McGraw, Mr. McLeod, Mr. Walsh: Engineer-in-Charge.

Mac, Hart

KITCHEN STAFF

Mrs. Clark, Mrs. Herbrandson: Lunchroom Manager, Miss Jacobsen, Miss Roedler, Mrs. Krippen.

# Our Classes

# January Seniors

Valedictorian, Eleanor Hines;
Salutatorian, Carrie Ann Olson

Since the members of the January 1945 graduating class feel that the classroom knowledge, the experience of working with others in school activities, and the social good times they have had at Southwest have been valuable training for their future work, they have chosen for their class theme, "A Foothold in the Future."

One of the most enjoyable senior experiences is rehearsing and presenting a class play. In "You Can't Take It with You," Eleanor Hines and Wesley Pidcock had the leading roles. It looked like fun for Jimmy Brooks and Janet Youngdahl to supply the romantic interest. Profits from the play went to purchase a practical class memorial in the form of new football uniforms and lights for the stage.

Because the class was conveniently small, many riotous class parties were held. Class Day at the Y.W.C.A. was spent in dancing, bowling, and games.

Members of the graduating class whose pictures do not appear are LaRene Dressel, Arthur MacDowel, and Charles Sell.

HONOR ROLL

Carrie Ann Olson
Eleanor Hines
Archie Alexander
Barbara Hansen
Avonne Gold
Janet Johnson
Mary Cleveland
Thomas Plant

SENIOR AWARDS

American Legion Award.....Ronald McGill
American Legion Auxiliary Award
Mary Jane Ewing
Daughters of American Revolution Award
Carrie Ann Olson
Science Award.....Archie Alexander
*Star-Journal* Award.....Barbara Hansen

CLASS OFFICERS

Mary Cleveland, Sergeant-at-Arms; Archie Alexander, Sergeant-at-Arms; Neil Bassett, Treasurer; Janet Johnson, Secretary; Barbara Hansen, Vice President; Ron McGill, President.

✶**John Aldritt**...Class Play, class play cast. "The man with the dashing mustache." **Archie Alexander**...Co-editor Wagistanian, class play cast, sergeant-at-arms, student council, band, honor student, commencement, banquet. "Rushing from one activity to another." **Neil Bassett**...Class play cast, budget chairman, class treasurer. "The mad Russian." **Jack Boman**...Social, class play cast, class play. "The second Harry James."

✶**Patricia Bradley**...Blue Tri, Silver Tri, banquet, choir. "It's the 'Met' for her." **Jim Brooks**... Banquet, commencement, class play chairman, class play cast, co-chairman Ethics committee, S Club, swimming captain, school athletic board. "But I was only kidding, honey!" **Bruce Burnes** ..."He's in the navy now." **Mary Cleveland**... Blue Tri, Silver Tri, banquet, class play, sergeant-at-arms, honorable mention. "Witty and fun loving."

✶**Barbara Coleman**...Blue Tri, Silver Tri, class day, class play cast, student council, Saga. "The little gal with the cute smile." **John Cross**...Budget. "Strong but not silent." **Dorothy Dedricthson** ...Blue Tri, Silver Tri, budget, Arrow. "When you see DeDe, Bob won't be far away." **Tom Echert**...Class day, class play cast, S Club, football captain, school athletic board. "He's as good on the stage as he is on the football field."

✶**Mary Jane Ewing**...Blue Tri, Silver Tri, banquet, class play, class play cast, Arrow. "The future Helen Hayes." **Gordy Farmer**...Social, class play. "Oh, Gordy, I think you're just nummy!" **Warren Finberg**...Banquet, class play cast. "And a very Merry Christmas to you too, Finnie." **Cleo Freeman**...Cap and gown. "We wish much success to this likable lass."

✶**Helene Freeman**...Budget, Blue Tri. **Pat Gold** ...Blue Tri, Silver Tri, commencement, class play, class play cast, Arrow, Saga. "Always ready with a good joke." **Pat Greenwood**...Graduated in night school. **Barbara Hansen**...Blue Tri, Silver Tri, Commencement, class play, social, class vice president. "If anyone's finger is in it, it's Barby's."

✶**Mary Hansen**...Blue Tri, banquet. "A busy girl with friendly ways." **Joan Harrison**...Summer school graduate. "Her pep and good looks are known to everyone." **Ruth Hauk**...Seton Hi, cap and gown. "Pretty and popular." **Ted Hayes** ..."He's in the navy now."

✶**Eleanor Hines**...Blue Tri, Silver Tri, class day, class play, class play cast, Arrow, student council, Saga. "Ya-ta-ta-ta-talk-talk-talk." **Peter Jobes**... Banquet, baccalaureate. "He gets a good time out of life." **Janet Johnson**...Blue Tri, Silver Tri, baccalaureate, class play, class play cast, secretary, Arrow, annual, banking representative. "Her well-informed opinions and ready wit should take her far." **Bill Johnson**...Social, class play. "The Van Johnson of Southwest."

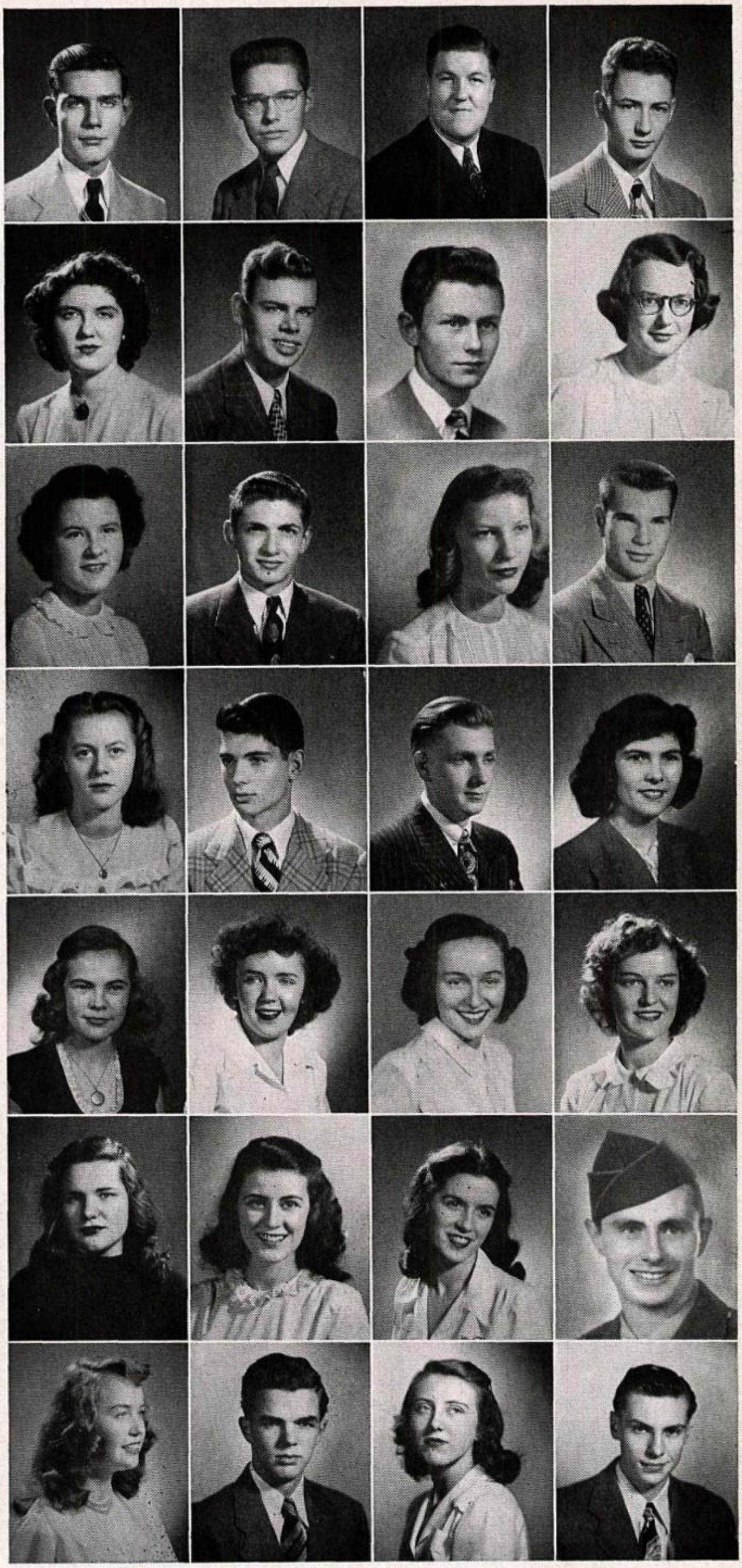

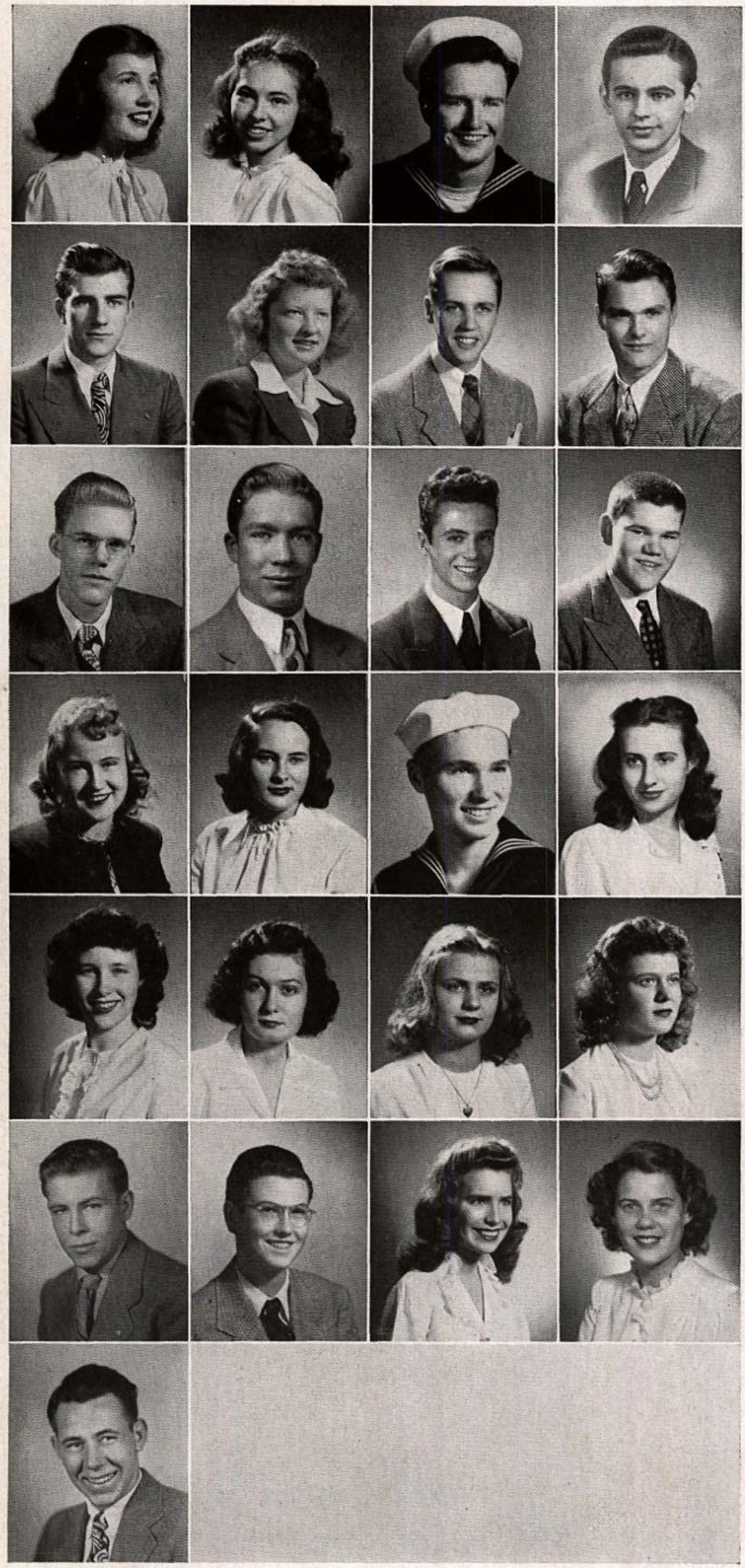

✶**Evie Johnston**...Blue Tri (vice-president of Tetons), Silver Tri (president of Indianettes), banquet, class play committees, first page editor of Arrow, student council. "No matter what goes wrong, she's smiling and pleasant." **Gladys Jones** ...Seton Hi, class day, class play committees, lunch room monitor. "Ooh, you jest!" **Tom Joyce.** ...Ethics committee, study hall monitor. "Anchors aweigh." **Charles Leer**...Cheerleader, student council. "Serving Uncle Sam."

✶**Ron McGill**...Commencement, class play committees, class play cast, class president, student council, hall guard. "Never without the latest Esquire." **Carrie Ann Olson**...Blue Tri, commencement and class play committees, band, lunch room monitor. Hobby: Summer farm work. **Ken Olson**...Class Day, class play cast, Red Cross. "Subtle but serene." **Earl Pease**...Social committee. "Everyone enjoys his friendly ways."

✶**Dan Peterson**...Class play, cap and gown committees, class play cast, hockey. "His shoulders should go to the support of the school." **Thomas Peterson**...Football, track. In armed services. **Wesley Pidcock**...Baccalaureate, class play cast, S Club, baseball. "His dramatic ability should make him a success in radio." **Tom Plant**...Class day and class play committees. "Food is his main hobby."

✶**Lois Reiher**...Silver Tri, Seton Hi, commencemencement and class play committees, student council, librarian. "The friendly little blonde librarian." **Dorothy Richards**...Blue Tri, Silver Tri, banquet and class play committees, band, orchestra. "Her musical talent is in great demand." **Robert Rippberger**...Armed services. **Lee Anne Robertson**...Blue Tri, commencement and class play committees, librarian. "Fun to have around."

✶**Marilyn Rosenfield**...Blue Tri, baccalaureate and class play committees, annual staff. "Oh, Dolores." **Virginia Sharpe**...Blue Tri, Silver Tri, class day and class play committees. "A walking fashion plate." **Peggy Solberg**...Cap and gown committee. "I want to go to college." **Dolores Strouth**...Blue Tri, Silver Tri, baccalaureate, class play and budget committees. "Oh, Rosie."

✶**Roy Swanson**...Armed services. **John Taylor** ...Chairman of class play publicity, cap and gown, Arrow staff, class play properties. "Class Casanova." **Bette Thomas**...Silver Tri, social committee, class play cast, Red Cross. "Betty Grable, the second." **Janet Youngdahl**...Blue Tri (president of Tetons), Silver Tri, chairman of social committee, class play committee, class play cast, annual staff, student council, Ethics committee, banking. "J-I-M-M-Y!"

✶**Donald Youngquist**...Nickname: "Yumpy." Armed services.

# You Can't Take It With You

It was a night to take with you always—this night of December 7. Wes Pidcock as Grampa was making a desperate effort to refrain from sneezing while Mr. Gregory glued on his beard.

Naturally, the parts of the two lovers went to Janet Youngdahl and Jimmy Brooks. It certainly wasn't any hardship on them. Eleanor Hines was the playwriting mother, Penny, whose husband was Jack Boman, as Paul. Paul made firecrackers—just peachy ones. His moronic helper, Mr. De Pinna, was Warren Finberg. Really there was nothing wrong with Mr. De Pinna that a good kick in the head wouldn't help.

Mary Jane Ewing as Essie, the would-be dancer in the family, appeared a little weak in the head, but she was nice. Archie Alexander as Ed, her husband, did all right, too. Barbara Coleman and Tom Eckert thoroughly enjoyed themselves as Reba and Donald, the two colored servants. The hardest thing Don did was to catch flies for Grandpa's snakes.

Kenny Olson as Mr. Henderson, the befuddled tax collector, and Neil Bassett as the Mad Russian, Essie's dancing teacher, Mr. Kolenkhov, kept the crowd in an uproar. The Grand Duchess, Olga Katinka, cousin of the Czar, has since become a waitress in Child's. This unfortunate person was played by Janet Johnson. It was fun to see Tony's snobbish parents (Pat Gold and Ron McGill) finally bow to the Sycamores. Dan Peterson, John Taylor, and John Aldritt as the three G-Men eventually found what they weren't looking for.

Despite an almost losing battle with the "flu" and other ailments, the play was a success. The credit should go to not only the cast but also to Barbara Hanson, the student director, to Hayne Freeman, and Carrie Olson, who handled tickets, and the stage crew. Last, though definitely not least, credit goes to our director, Mrs. Boylan. It was because of her untiring efforts that our play went on at all. None of us will ever forget "You Can't Take It with You."

# January Class Memories

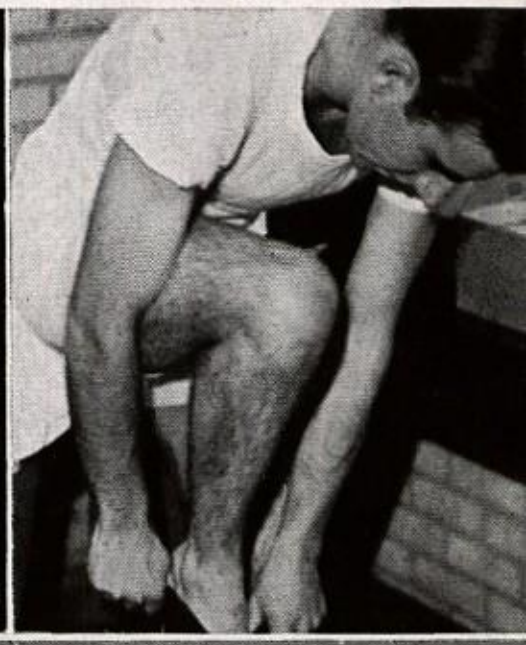

Graduation, January 1946
"You Can't Take It with You"
Typical graduate

Double date

Timely snap behind scenes
Radio workshop's "Christmas Carol"
The big moment

# January Hall of Fame

| | | |
|---|---|---|
| Mary Jane Ewing | BEST ALL AROUND | Jim Brooks |
| Janet Youngdahl | BEST PERSONALITY | Wesley Pidcock |
| Lois Reiher | BEST DISPOSITION | Warren Finberg |
| Bette Thomas | BEST DANCER | Ron McGill |
| Hap Jones | BEST LINE | Tom Echert |
| Mary Cleveland | BEST FIGURE | Jim Brooks |
| Pat Bradley | BEST DRESSER | Dan Peterson |
| Ruth Hauk | BEST LOOKING | Wesley Pidcock |
| Barbara Coleman | CUTEST | Earl Pease |
| Pat Gold | FRIENDLIEST | Warren Finberg |
| Marilyn Rosenfield | PEPPIEST | Peter Jobes |
| Lee Anne Robertson | LAZIEST | Jack Cross |
| Janet Johnson | BUSIEST | Archie Alexander |
| Ginny Sharp | QUIETEST | John Aldritt |
| Eleanor Hines | WITTIEST | Ken Olson |
| Delores Strouth | PRETTIEST HAIR | Peter Jobes |
| Ruth Hauk | PRETTIEST EYES | Gordy Farmer |
| Mary Hansen | BIGGEST FLIRT | John Taylor |
| Mary Cleveland | BIGGEST EATER | Tom Plant |
| Carrie Ann Olson | MOST STUDIOUS | Neil Bassett |
| Evie Johnston | MOST CATCHING SMILE | Bill Johnson |
| Carrie Ann Olson | MOST LIKELY TO SUCCEED | Archie Alexander |
| Eleanor Hines | MOST TALKATIVE | Warren Finberg |
| Dorothy Richards | MOST TALENTED | Jack Boman |
| Barbara Hansen | MOST DIGNIFIED | John Aldritt |
| Dorothy Dedricthson | MOST ATHLETIC | Tom Echert |
| Mary Jane Ewing | CUTEST COUPLE | Earl Pease |
| Janet Youngdahl | STEADIEST COUPLE | Jim Brooks |

# June Hall of Fame

| | | |
|---|---|---|
| Marky Van Lander | BEST DANCER | Davey Lieb |
| Nancy Burkhart | MOST LIKELY TO SUCCEED | Tom Lundquist |
| Grace Sturtevant | PEPPIEST | Al Byers |
| Ree Gannon | MOST DIGNIFIED | Duane Hufford |
| Peggy James | FRIENDLIEST | Curt Timm |
| Joanne Pease | MOST CATCHING SMILE | Bruce Sundberg |
| Joanne Thommen | BEST SPORT | Paul Opsahl |
| Mary Trainor | BEST LOOKING | Holms Twins |
| Joanne Donnelly | CUTEST | Dave Garner |
| Shirley McKee | BEST LINE | John Thomasberg |
| Nancy Burkhart | MOST ATHLETIC | Karl Dosen |
| Joan White | WITTIEST | Jim Van Hercke |
| Markey Van Lander | MOST TALENTED | Gene Baxter |
| Joan Love | BEST DRESSER | Bob Rice |
| Peggy James | BEST ALL AROUND | Jim Lothspeich |
| Joan Lagorio | PRETTIEST HAIR | Jim Holker |
| Janet Wampler | PRETTIEST EYES | Darrell Barnett |
| Sue Kutzner | BIGGEST EATER | Rod Davis |
| Mary MacInnis | BIGGEST FLIRT | Bill BeVier |
| Janet Skinner | BEST FIGURE | Bud Andrus |
| Marilyn Romstead | MOST TALKATIVE | Bob Edwards |
| Donna Schulze | BUSIEST | Tom Lundquist |
| Virginia Klos | BEST DISPOSITION | Jim Prosser |
| Donna Schulze | DONE MOST FOR SCHOOL | Bob Curle |
| Virginia Armstrong | STEADIEST COUPLE | Chuck Lange |
| Marge Reinertsen | CUTEST COUPLE | Jim Holker |

FAVORITES OF THE JANUARY AND JUNE CLASSES

Song: Stardust, Swanee

Place After Date: The Rose Gardens

Band: Woody Herman, Tommy Dorsey

Class: Miss Williams' English, Greg's class

Event: Party at Glenwood, January Class Play

# June Class of 1946

Salutatorian: Bruce McGarvey
Valedictorian: Nancy Burkhart

About to enter the world of adult life, the June class of 1946 chose "Tomorrow Is Ours" as the theme for their commencement. The motto was picked because they thought it was appropriate for the role that youth must play.

"Bottoms Up," an original comedy written by Harold Gregory, radio and speech teacher at Southwest, was chosen as the class play. It is the story of life on a college campus. The leading characters were Janet Wampler and Marge Reinertsen as Linda Howard, the campus queen; Tom Lundquist as Algie Higgens; John Thomasberg as Billy Drake, Beta Chi president; and Alan Moss and Jim Rognas as Bulge Doolittle, his friend. The play had stirring suspense, wit, and rollicking humor.

On June 7, the seniors held their annual junior-senior prom. With a good band and a highly polished dance floor the gymnasium, converted into a ballroom, was packed with fun-loving juniors and seniors.

HONOR ROLL

Nancy Burkhart
Bruce McGarvey
Janice Hanson
Virginia Klos
Leatrice Mork
Elsbeth Wooldridge
Peggy James
Joan Love
Tom Lundquist
Donna Schulze
Genevieve Peterson
Bruce Sundberg
Robert Rice

SENIOR AWARDS

American Legion ..... Tom Lundquist
American Legion Auxiliary ..... Nancy Burkhart
Sons of the American Revolution ..... Bruce Sundberg
Star-Journal ..... Peggy James
First National Bank ..... Donna Schulze, Curt Timm
Rose Reese ..... Marilyn Dixon
Science ..... Bruce McGarvey

Class Officers, left to right—Bottom row: Shirley McKee, Peggy James, Nancy Burke.
Top row: Paul Opsahl, Bruce Sundberg, Jim Prosser.

✶ **Bud Andrus**. . . Class Day, S Club, football, basketball, track. Ambition: To be 4F. **Virginia Armstrong**. . . Seton Hi, commencement, student council. Ambition: Secretary. **Beverly Barlindhaug** . . . Class Day. Ambition: To graduate. **Mary Barlow**. . . Seton Hi, cap and gown. Pet Peeve: Corny jokes.

✶ **Darrell Barnett**. . . Banquet, class day, president of student council, swing band, hockey, tennis. Pet Peeve: Corny broadcasts over the P.A. **Eugene Baxter**. . . Banquet, band, orchestra, band president. Ambition: Band leader. **Muriel Bell**. . . Cap and gown. Ambition: Learn to ride horseback. **Lillian Bertels**. . . Cap and gown. Pet Peeve: Too much jewelry.

✶ **Bill BeVier**. . . Social, basketball. Ambition. Own a convertible. **John Bittner**. . . Memorial, band. Ambition: Play in a name band. **Donna Blaylock**. . . Seton Hi, Silver Tri, commencement, "Bottoms Up," choir, Red Cross, Saga. Ambition: Actress. **Patty Brown**. . . Cap and gown. Pet Peeve: Slow Drivers.

✶ **Nancy Burke**. . . Seton Hi, commencement, class secretary, class play makeup, nominating committee. Pet Peeve: People who eat my potato chips. **Nancy Burkhart**. . . Blue Tri, Silver Tri, ICC, commencement chairman, class play, "Bottoms Up," Arrow editor, Quill and Scroll, President of Saga, cheerleader, secretarial, valedictorian. Ambition: To be a figure skater. **Alice Byers**. . . Seton Hi, commencement, "Bottoms Up," Annual, nominating committee. Ambition: See a football on our own field. **Al Byers**. . . Social, band, S Club, captain cross-country, co-captain track, athletic board. Ambition: Track champ in college.

✶ **Dave Cheney**. . . Cap and gown, swimming. Ambition: To be a singer. **John Christiansen**. . . Stage crew. Nickname: Christy. **Patty Cluff** . . Blue Tri, social, budget, "Bottoms Up." Nickname: Patter. **Pat Comee**. . . Seton Hi, budget, cap and gown, Saga. Ambition: Ride cow catcher of a streetcar.

✶ **Chuck Cross**. . . Class day, "Bottoms Up," class play publicity. Ambition: To have a Eunice always. **Bob Curle**. . . Memorial, class play tickets and programs, student council. Ambition: To be a printer. **Donna Davis**. . . Blue Tri, commencement. Pet Peeve: People who hang up before you get to the phone. **Marguerite Davis**. . . Blue Tri, Silver Tri, commencement, class play costumes. Nickname: Mugs.

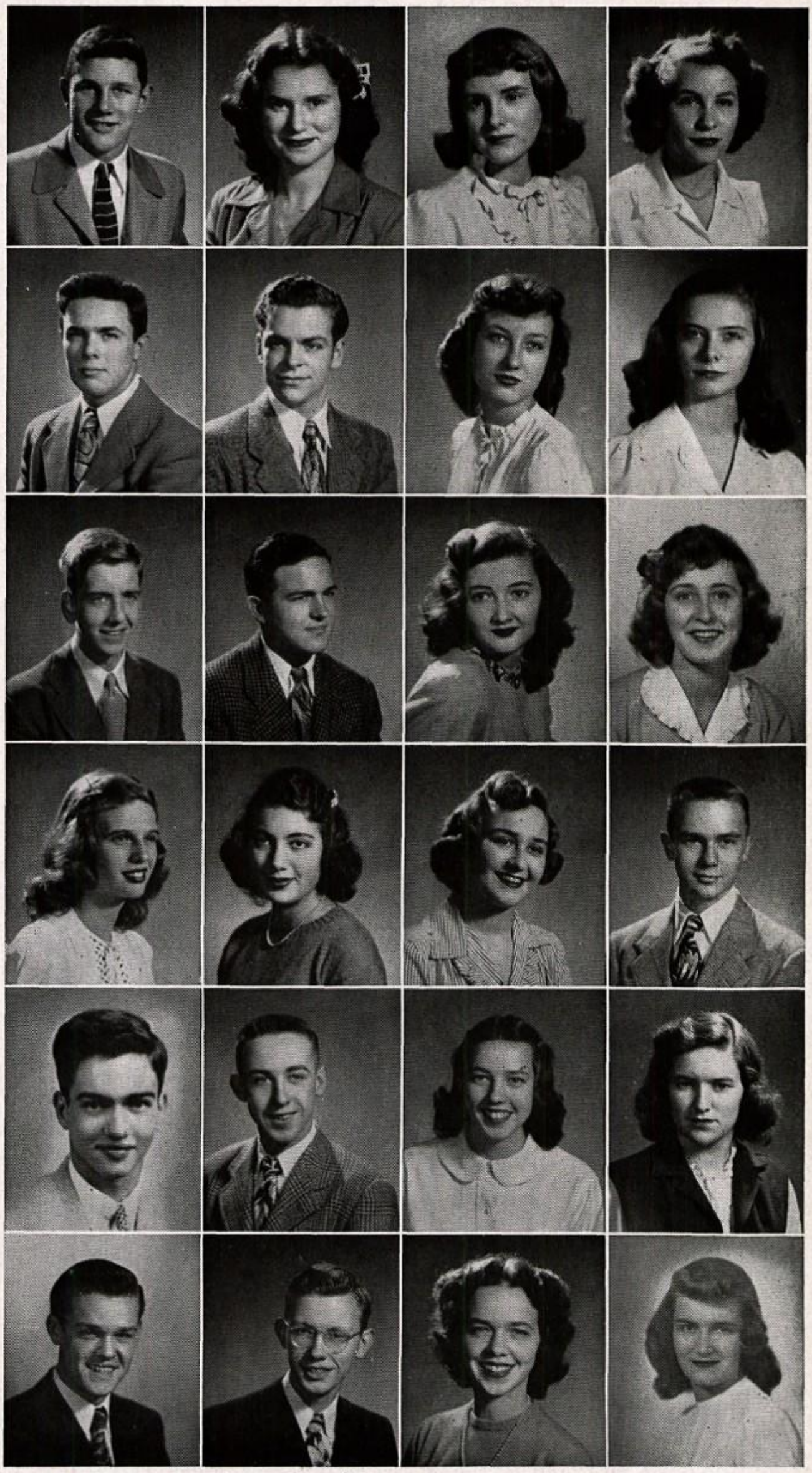

| | | | |
|---|---|---|---|
| Andrus | Armstrong | Barlindhaug | Barlow |
| Barnett | Baxter | Bell | Bertels |
| BeVier | Bittner | Blaylock | Brown |
| Burke | Burkhart | Byers, A. | Byers, Al |
| Cheney | Christiansen | Cluff | Comee |
| Cross | Curle | Davis, D. | Davis, M. |

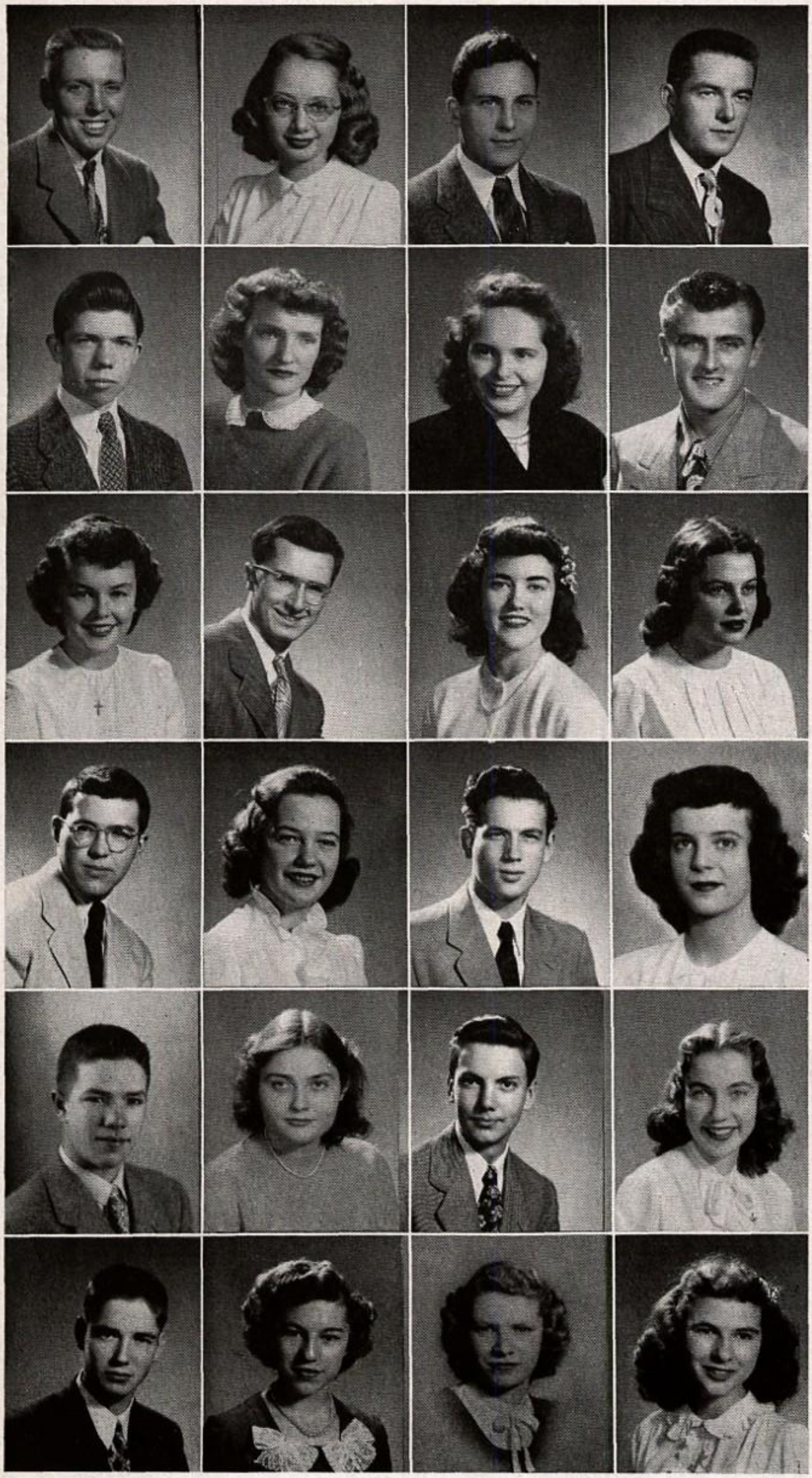

| | | | |
|---|---|---|---|
| Davis, R. | Dean | Dennison | Dickson |
| Dietz | Divine | Dixon | Donlin |
| Donnelly | Dosen | Du Bois | Dunn |
| Dunnicliff | Dyer | Edwards | Fehr |
| Fontaine | Fritsen | Fursman | Gannon |
| Garner | Gianos | Gilbertson | Gilman |

✶**Rod Davis**...Memorial, hockey, tennis. Ambition: To drive a tank. **Carolyn Dean**...Class day, class play costumes. Ambition: To own a fashion design studio. **Chuck Dennison**...Track. Nickname: Denny. **Bud Dickson**...Banquet, S Club, football, hockey. Ambition: Officer in the navy.

✶**Roger Dietz**...Commencement, "Bottoms Up." Ambition: Pogo sticks for everyone. **Joan Divine**...Seton Hi, commencement, librarian. Ambition: To be a singer. **Marilyn Dixon**...Blue Tri, Silver Tri, baccalaureate, annual, class play casting, class play publicity, librarian. Ambition: To graduate from the U. of M. **Don Donlin**...Baseball. Pet Peeve: Cool Cucumbers.

✶**Joanne Donnelly**...Blue Tri, Social, "Bottoms Up," Nickname: Joannie. **Karl Dosen**...Social, S Club, golf, basketball, track, football. Nickname: Ole. **Nancy DuBois**...Blue Tri, cap and gown, class play costumes. Pet peeve: Boys who won't dance. **Florence Dunn**...Saying: "I'm waiting for Tom."

✶**Bill Dunnicliff**...Cap and gown. Saying: "Food, I love it." **Mary Ellen Dyer**..."Bottoms Up," class play. Ambition: To be an actress. **Bob Edwards**...Social. Ambition: Artist. **Jerry Fehr**...Blue Tri, banquet. Ambition: To fly.

✶**Rich Fontaine**...Social, S Club, golf, swimming. Pet Peeve: Women who wrap cars around trees. **Louise Fritsen**...Choir, secretarial, honorable mention student. Ambition: To go to South America. **Tom Fursman:** Cap and gown, band Hi-Y. **Ree Gannon**...Seton Hi, social. Ambition: To be an interior decorator.

✶**Dave Garner**...Basketball, baseball. Nickname: Sunshine. **Laurie Gianos**...Budget. Ambition: Secretary. **Joanne Gilbertson**...Cap and gown, budget collector. Ambition: Secretary. **Peggy Gilman**...Seton Hi, Social, "Bottoms Up." Pet Peeve: Squeaky voices.

*Patsy Greene...Seton Hi, budget, "Bottoms Up." Ambition: To dance with Gene Kelly. **Le Roy Greisch**...Banquet. Ambition: To graduate. **Betty Gross**...Blue Tri, commencement. Ambition: Fashion designer. **Russ Haglof**...S Club, baseball, hockey. Nickname: Haggy.

*Bob Hanson...Class day, band, orchestra. Nickname: Hambone. **Janice Hanson**...Blue Tri, Silver Tri, class play, annual staff, librarian, secretarial, "Bottoms Up," honor student. Pet Peeve: People who constantly nag. **Seymour Hartzberg**...Cap and gown. Ambition: Musician. **Ed Henry**...Memorial, track. Pet Peeve: "A" student in English.

*Fred Hermann...Baccalaureate, class play, choir, football. Ambition: To attend college after army service. **Jim Holker**...Budget, S Club, baseball, captain, hockey. Pet Peeve: Holm twins tearing up morning paper. **George Holm**...Banquet, S Club, track, football, basketball. Ambition: To get married. **John Holm**...Class day, S Club, football, basketball. Pet Peeve: Southwest women.

*Duane Hufford...Memorial, Hi-Y, Pet Peeve: Teachers who give unexpected tests. **Peggie James**...Blue Tri, Silver Tri, Baccalaureate chairman, social, class play, class vice-president, Arrow, Quill and Scroll, copy editor of annual, student council, honor student. Ambition: Learn how to save money. **Dave Jennings**...Memorial, business manager of annual, student council, Hi-Y president, "Bottoms Up." Saying: "What's your hurry, Royalston?" **Ward Jensen**...Budget. Ambition: Roller and ice skating champion.

*Ronald Johnson...Ambition: Drive a hook and ladder truck. **Tom Kalogerson**...Banquet. Hobby: Playing boogie on the piano. **Virginia Klos**...Blue Tri, Silver Tri, budget, class play prompter, Arrow, Quill and Scroll, student council, honor student. Nickname: Kim. **Emily Koenig**...Secretarial. Ambition: Secretary.

*Cynthia Kutzner...Blue Tri, Silver Tri, Seton Hi, baccalaureate, choir, Saga vice president, ICC member. Nickname: Sue. **Joan Lagorio**...Seton Hi, Social, class play cast. Pet Peeve: Diets. **Mary Landon**...Blue Tri, Silver Tri, baccalaureate, "Bottoms Up," choir, librarian. Ambition: To be a singer. **Charles Lange**...Class play, "Bottoms Up," student council president, S Club, football. Ambition: Dentist.

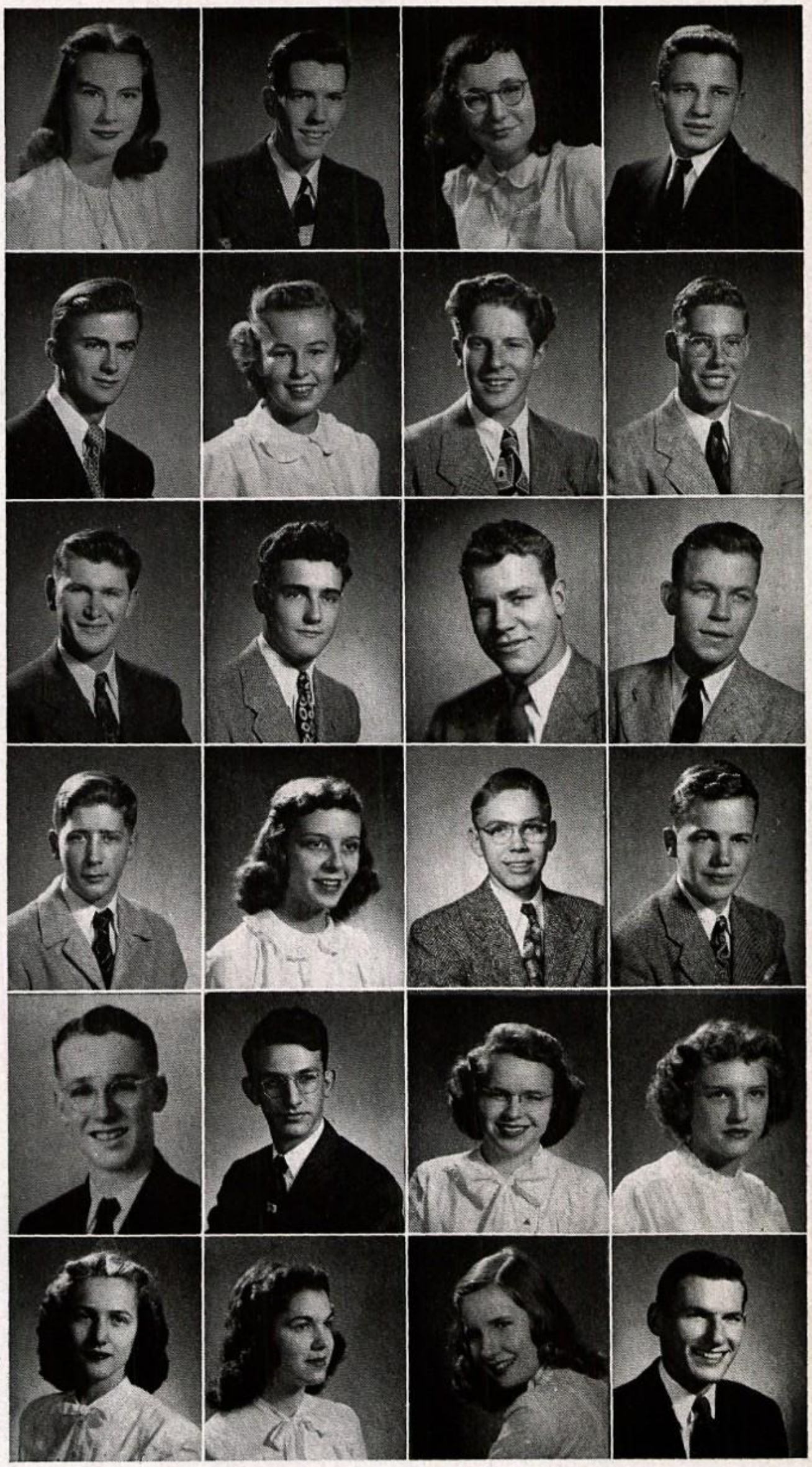

| | | | |
|---|---|---|---|
| Greene | Greisch | Gross | Haglof |
| Hanson, R. | Hanson, J. | Hartzberg | Henry |
| Hermann | Holker | Holm, G. | Holm, J. |
| Hufford | James | Jennings | Jensen |
| Johnson, R. | Kalogerson | Klos | Koenig |
| Kutzner | Lagorio | Landon | Lange |

| | | | |
|---|---|---|---|
| La Piner | Lender | Lieb | Lothspeich |
| Love | Lucky | Lueders | Lundquist |
| Mac Innis | Mahoney | Marchant | Mark |
| McCombs | McGarvey | McKee | McPhee |
| Miska | Monson | Mork | Moss |
| Nelson, D. | Nelson, G. | Nelson, J. | Nissen |

✶ **Tony LaPiner**...Blue Tri, Silver Tri, class play committee, librarian, secretarial. Pet Peeve: Big sisters. **Ruth Lender**...Baccalaureate, honorable mention student. Pet Peeve: People who always borrow. **Davey Lieb**...Secretarial, social, S Club, track, football. Nickname: Lieberstraume. **Jim Lothspeich**...Banquet, track, basketball. Nickname: Lossie.

✶ **Joan Love**...Blue Tri, Silver Tri, memorial, class play makeup committee, annual staff, honor student. Ambition: To write novels. **Bill Lucky**... Secretarial. Secret ambition: Truck driver. **Dick Lueders**...Golf. In armed service. **Tom Lundquist** ...Memorial, class play, "Bottoms Up," annual, Arrow editor, Quill and Scroll, hockey, honor student. Nickname: Discus.

✶ **Mary MacInnis**...Blue Tri, Silver Tri, class day, student council, librarian, Saga. Ambition: Stewardess. **Betty Mahoney**...Seton Hi, banquet, "Bottoms Up," librarian, class play business manager. Ambition: Stewardess on a plane to France. **Patricia Marchant**...Blue Tri, choir, secretarial. Ambition: Aviatrix. **Shirley Mark**...Blue Tri, Silver Tri, banquet, Saga. Nickname: Bunny.

✶ **Pat McCombs**...Budget, cap and gown, assistant treasurer. Nickname: Irish. **Bruce McGarvey** ...Budget, "Bottoms Up," annual staff, Hi-Y, salutatorian, West Point candidate. **Shirley McKee** ...Blue Tri, Silver Tri, banquet, sergeant-at-arms, honorable mention student. Ambition: To become of age. **Barbara McPhee**...Blue Tri, Silver Tri, baccalaureate, annual, student council, honorable mention student, choir vice-president, "Bottoms Up." Nickname: Bobby Jo.

✶ **Jim Miska**...Banquet, track, football, S Club. Pet Peeve: Chewing gum in English. **Nancy Monson**...Blue Tri, Silver Tri, Seton Hi, budget, choir. Secret ambition: To live near Spring Lake Park. **Leatrice Mork**...Blue Tri, Silver Tri, budget, Arrow, Quill and Scroll, honor student, class play publicity. Pet Peeve: Gum snapping. **Alan Moss**...Social, "Bottoms Up." Pet Peeve: Housewives who shut the door before I can get my foot out.

✶ **Doug Nelson**...Baccalaureate, hockey. Saying: "Thanks a lot." **Gerry Nelson**...Seton Hi, baccalaureate. Pet Peeve: Gum on movie seats. **Joanne Nelson**..."Bottoms Up," radio, secretarial, honorable mention student. Ambition: Travel to Sweden. **Donna Nissen**...Baccalaureate, "Bottoms Up." Secret Ambition: Get through college.

✶ **Virginia Nutter**. . . Seton Hi, baccalaureate. Ambition: Airline Stewardess. **Jerry Oberuc**. . . Commencement, track, Red Cross. Ambition: Principal of Southwest. **Lois Olmem**. . . Blue Tri, budget. Ambition: Trip around the world. **Paul Opsahl**. . . Budget, sergeant-at-arms, S Club, swimming, baseball. Ambition: Play in a name band.

✶ **Jo Anne Pease**. . . Blue Tri, banquet. Pet Peeve: Living in the sticks. **Norma Peel**. . Cap and gown, budget collector. Ambition: Work at an airport. **Delores Peterson**. . . Commencement, choir. Ambition: Private secretary. **Genevieve Peterson** . . . Blue Tri, Silver Tri, commencement, class play publicity, Arrow, Quill and Scroll, annual staff, honor student. Ambition: To be a proud owner of a Hammond organ.

✶ **Cora Pratscher**. . . Baccalaureate, Saga. Nickname: Cokey. **Jim Prosser**. . . Commencement, social, president of class, student council, track. Hobby: Skiing at Moon Valley. **Joanne Raridon** . . . Blue Tri, Silver Tri, banquet. Ambition: To own a mink coat. **Gloria Rasmussen**. . . Blue Tri, Social, Arrow. Hobby: Piano playing.

✶ **Marge Reinertsen**. . . Blue Tri, Silver Tri, social, "Bottoms Up," Saga. Ambition: To be an actress and to own a ranch. **Bob Rice**. . . Memorial, "Bottoms Up," annual staff, Hi-Y, honor student. **Pat Roell**. . . Seton Hi, class play prompter, secretarial. Hobby: Knitting. **Teresa Rogers**. . . Seton Hi, class day. Ambition: To be a nurse.

✶ **Jim Rognas**. . . Memorial, class play, "Bottoms Up," honorable mention student, Arrow. Ambition: Business man. **Marilynn Romstead**. . . Blue Tri, Silver Tri, budget, "Bottoms Up," choir. Nickname: Rommie. **Kathy Ryan**. . . Seton Hi, class day, "Bottoms Up," Arrow, Quill and Scroll. Ambition: Pole vaulter. **Mary Ryan**. . . Seton Hi president, class play, "Bottoms Up," Arrow, Quill and Scroll, honorable mention student. "The Roamer."

✶ **Neil Salisbury**. . . Budget, Hi-Y. Ambition: To become an army officer. **Donna Schulze**. . . Blue Tri president, banquet, class play student director, Arrow editor, Quill and Scroll, honor student, librarian, secretarial, ICC secretary. Pet peeve: Typographical errors in the Arrow. **Mary Senn** . . Blue Tri, Seton Hi, cap and gown, class play. Ambition: Radio work. **Janet Skinner**. . . Blue Tri, baccalaureate, class play cast. Pet peeve: Being called peroxie.

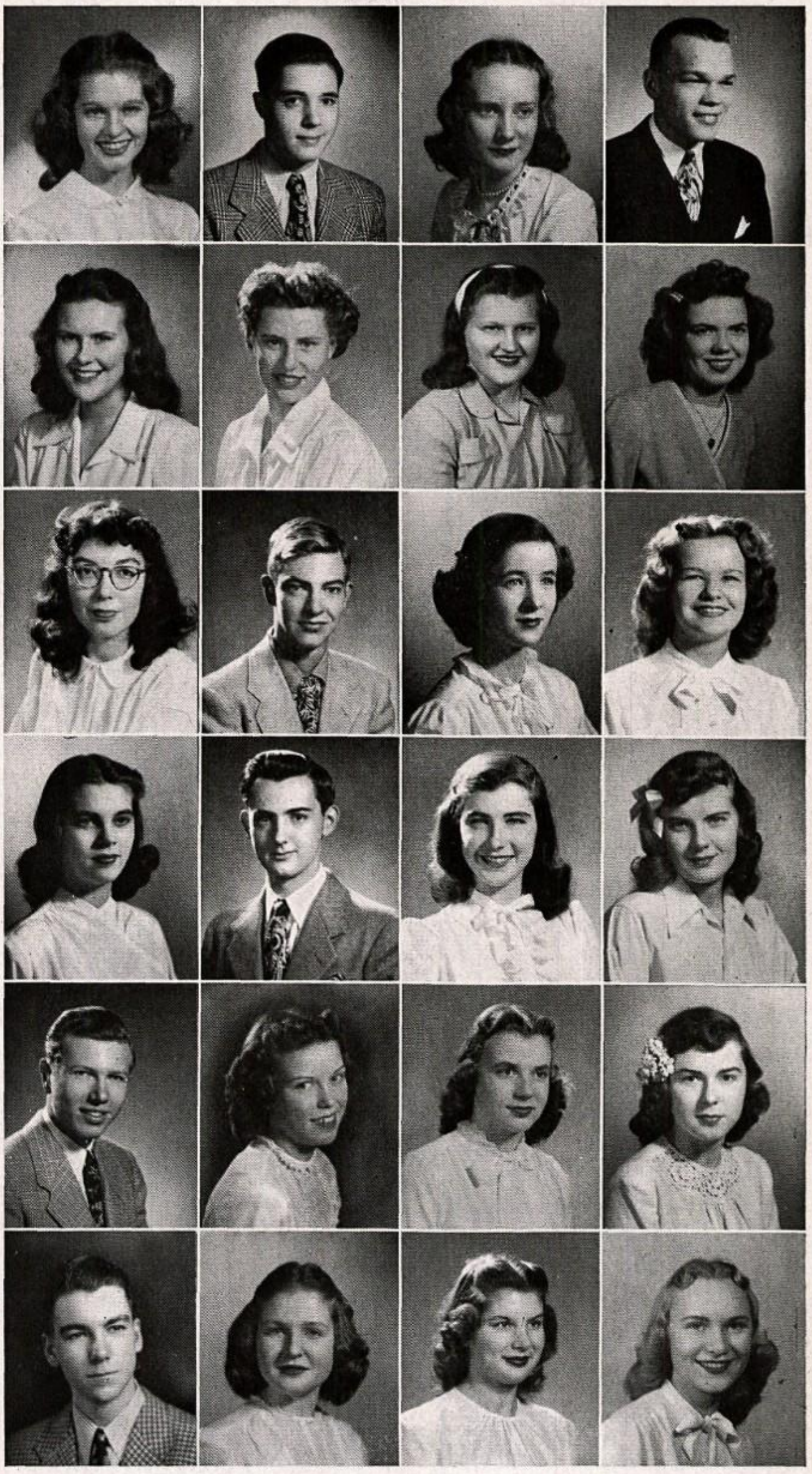

| | | | |
|---|---|---|---|
| Nutter | Oberuc | Olmem | Opsahl |
| Pease | Peel | Peterson, D. | Peterson, G. |
| Pratscher | Prosser | Raridon | Rasmussen |
| Reinertsen | Rice | Roell | Rogers |
| Rognas | Romstead | Ryan, K. | Ryan, M. |
| Salisbury | Schulze | Senn | Skinner |

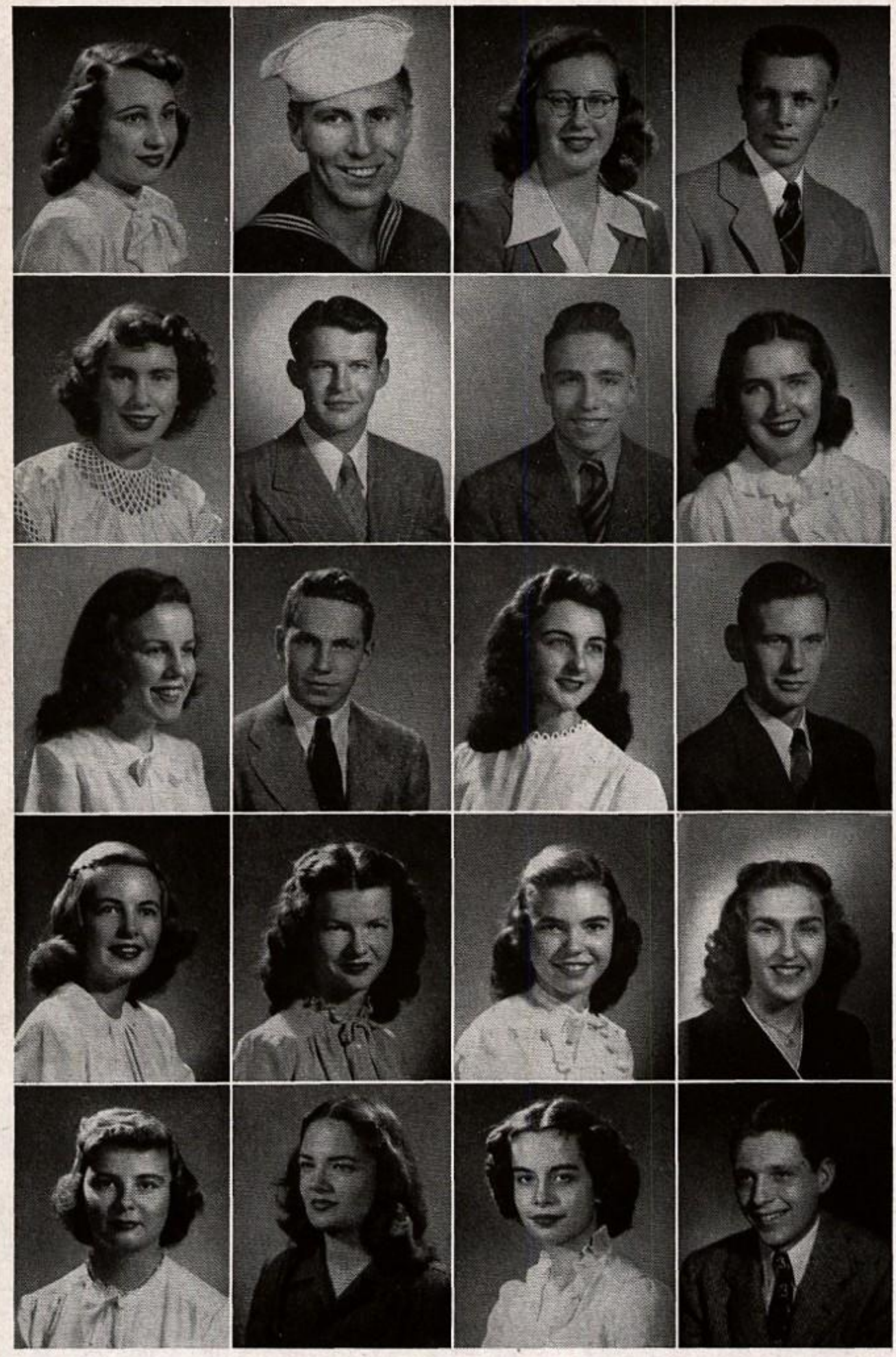

| | | | |
|---|---|---|---|
| Steele | Steinmetz | Sturtevant | Sundberg |
| Tegler | Thomasberg | Thommen, Jack | Thommen |
| Thornton | Timm | Trainor | Van Hercke |
| Van Lander | Walsh | Wampler | Wedekind |
| White | Withrow | Wooldridge | Zink |

✶ **Billie Steele**. . . Blue Tri, commencement, librarian. Nickname: Bee. **George Steinmetz**. . . In the navy. **Grace Sturtevant**. . . Blue Tri, commencement, class play cast, Silver Tri, cheerleader '43. Ambition: To take flying lessons from ex-flight officer. **Bruce Sundberg**. . . Baccalaureate, budget, class play cast, honor student, treasurer, annual staff, student council, band. Ambition: Physician.

✶ **Kathryn Tegeler**. . . Seton Hi, memorial. Nickname: Kathy. **John Thomasberg**. . . Social, class day, "Bottoms Up." Ambition: To play Dr. Gillespie. **Jack Thommen**. . . Memorial, S Club, cross country captain '45, tennis captain '44, '45, '46, basketball, track, Arrow, annual staff. Ambition: Journalism. **Joanne Thommen**. . . Blue Tri, Silver Tri, commencement, Saga. Nickname: Tho.

✶ **Marcene Thornton**. . . Blue Tri, cap and gown. Nickname: Cene. **Curtis Timm**. . . Social, basketball, golf, memorial, S Club. Ambition: To be a playboy. **Mary Trainor**. . . Seton Hi, class day, "Bottoms Up." **Jim Van Hercke**. . . Social, class day, golf. Ambition: Assistant professor in atomic research.

✶ **Markey Van Lander**. . . Blue Tri, Silver, class day, class play, "Bottoms Up," ethics, choir. Hobbies: Dancing, piano. **Arlene Walsh**. . . Seton Hi, baccalaureate. Nickname: R. **Janet Wampler**. . . Blue Tri, Silver Tri, class day, "Bottoms Up." Ambition: To marry a cowboy. **Eleanor Wedekind**. . . Blue Tri, banquet, class play, "Bottoms up," choir, librarian, secretarial. Ambition: To fly.

✶ **Joan White**. . Memorial, Saga. Nickname: Touche. **Lael Withrow**. . . Blue Tri, budget. **Elsbeth Wooldridge**. . . Baccalaureate, choir, band, honor student. Ambition: Public school music teacher. **Robert Zink**. . . Golf, secretarial. Secret Ambition: To be Jim Van Hercke's valet.

# "Bottoms Up"

The world premier of the June class play, "Bottoms Up," was presented in Southwest High School on May 23 and 24. This play was written and directed by Harold Gregory, speech instructor at Southwest.

Tom Lundquist, as Algie Higgins, is a shy but brilliant student afflicted with gynecophobia, a morbid fear of women. He is pledged to Beta Chi by Billy Drake (John Thomasberg) and Bulge Doolittle (Alan Moss, Jim Rognas). Billy's friend, Linda Howard (Marge Reinertson, Janet Wampler), has been elected college queen after defeating Betty Warren, the dean's niece (Joan Lagorio). Consequently, Betty changes the answers on Linda's chemistry paper in order to disqualify her, for she must meet the educational requirements for the queen. Billy "persuades" Algie to tutor Linda for her chemistry make-up examination. Since she is confined to her room, Billy and Algie have to climb through her dormitory window. The boys are caught by Betty who threatens to reveal their whereabouts. After they lock Betty in Linda's closet, the proceedings go on for the inauguration of Linda as queen. Poor Algie is forced to keep watch. However, the dean (Mary Dyer) discovers Betty; consequently, she expels everyone but the disguised Algie. He escapes to the prom and by tricking Betty into a confession, he proves to Dean Page that Linda is innocent. The others are reinstated, and Algie, no longer girl-shy, takes over with Linda and leaves Billy alone with his "indifferent approach."

# Senior Snaps

Hallowe'en Dance
All eyes on Chuck
Aw, it can't be that good

Houseparty fun

Skating and walking fans
Come on, team!
Two by two

Hog pile
That Irish grin
Working hard?

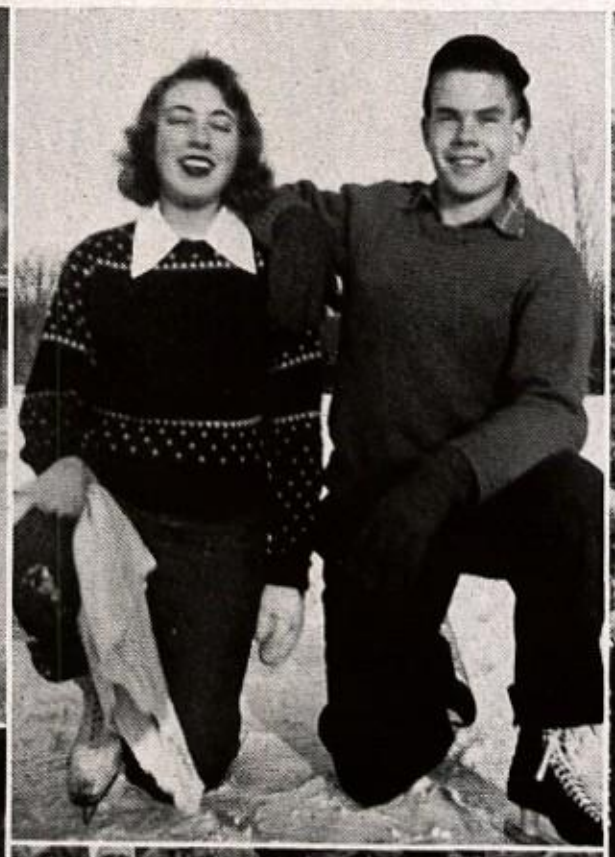

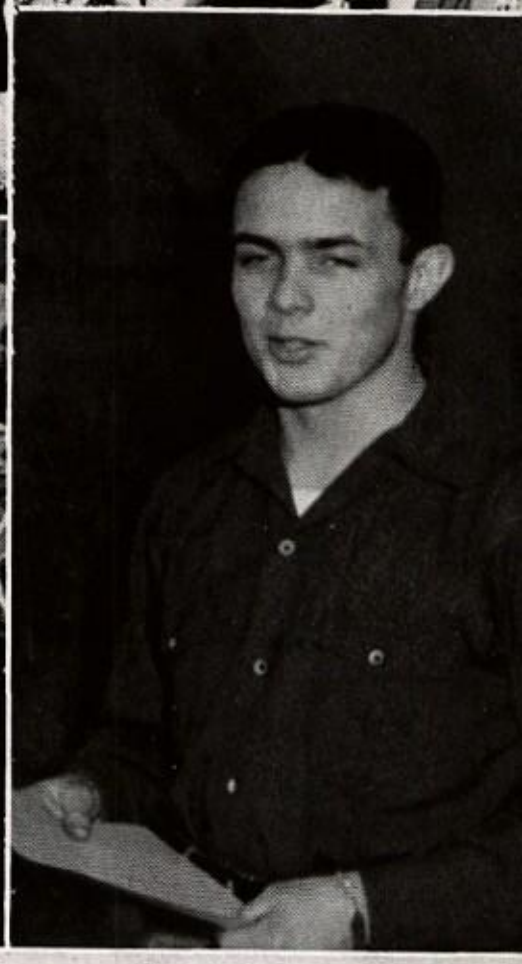

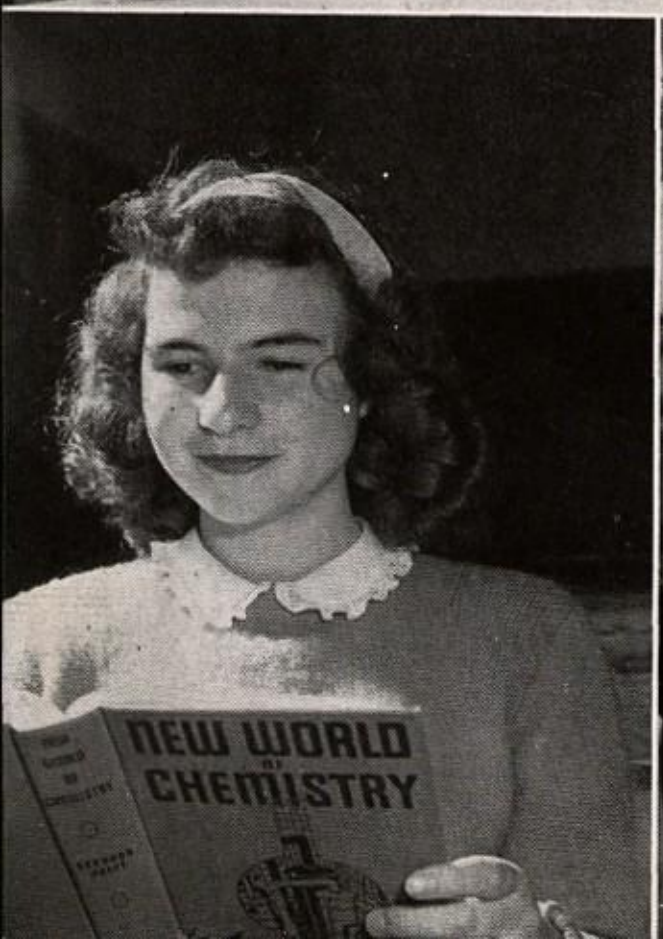

# Homerooms

## 104—11A

✶*Front row:* Evelyn Warn, Anita Schwartz, Marcia Roos, Catherine Sulzbach, Fern Swanson, Mary McBrien, Carolyn Nordstrom, Gloria Myer, Mrs. Richards. . . . *Row two:* Beverly Montague, Joan Witte, Martha Ryhn, Joan Divine, Jonard Sjoblom, Jim Ehrlich, Bill Redlin, Bill Manske, Anna Risley. . . . *Row three:* Marion Peel, George Ramier, Don Nygaard, Doug Nelson, Bud Nasby, John Vial, Dick Olson. . . . *Row four:* Jim Lilligren, Don Reiher, Dick Partridge, Russell Haglof, Chuck Dennison.

## 205—11A

✶*Front row:* Nancy Burgi, Laura Jensen, Eunice Bren, Pat Kelly, Coral Nelson, Marcene Thornton, JoAnn Kleinsteuber, Jean Conger, Mr. Wohlford. . . . *Row two:* Carol Cooper, Clayton Berglund, Ray Anderson, Greer Lockhart, Morley Guttersen, Ernest Kallgren, Bob Eppard, Jerry Carlson. . . . *Row three:* Ed Davis, John Johnson, Dick Sells, Wallace Lilja, Bill Pedersen.

## 6—11B

✶*Front row:* Sue Kent, Eleanor Brown, Carolyn Campbell, Dixie Diefendorf, Judy Philipp, Beatrice Bliskun, Rosemary Stiegler, Betty Ann Burt, Jo Anne Smith. . . . *Row Two:* Mary Greenhalgh, Betty Rice, Dorothy Warner, Margaret Thomas, Barbara Christopher, Sally Corl, Sally Freeman, Mary Brown, Mrs. Boylan. . . . *Row three:* Dave Alford, Roger Durkee, George Armour, Jim Lincoln, Tom Sandberg, Bill Kaiser, Don Temte. . . . *Back row:* Gerald Hansen, Carl Edblom, Jack Munson, Jim Kruskopf, Jack Melander. . . . *Absent from picture:* Jean Barrett, John Budde.

## 101—11B

✶*Front Row:* Barbara Kallestad, Gay Youngquist, Joan Anderson, Marilyn Dunn, Pat Fairchild, Sally Wyatt, Carol Rolfnes, Jean Olson. . . . *Row two:* Connie Dyregrov, Mary Cardle, Nancy Bachmann, Margie Christopher, Marilyn Helley, Donna Cooper, Carol Weiby, Mrs. Hastings. . . . *Row three:* Jim Kane, Bill Berg, Dick Schall, Joe Archambo, Frank Pond, Kermit Sorum, Al Stern.

## 105—11B

*✶Front row:* Marjorie Begert, Marguerite Moukalian, Nancy Hixon, Ellen Smith, Nancy Malmborg, Sally Sandborg, Valerie Olsen, Marian Taintor. . . . *Row two:* Nancy Thomas, Margaret Milton, Annette Green, Marcelyn Mohn, Betty Silverman, Miss Lawrence. . . . *Back row:* Fred Blanch, Jim Dimond, Bill Anderson, Bob McGarvey, Bill Krissin, Bob Osgood.

## 106—11B

*✶Front row:* Mary Lou MacLaughlin, Marianne Holt, Alice Thorndycraft, Sidney King, Leslie Hogan, Mary Bittner, Peggy Mayn, Donna Nelson, Mr. Inglebret. . . . *Row two:* Jeanne Colvin, Jean Ranney, Nancy King, Mary Exner, Mary Murphy, Stanley Moore, Bob Odegard, Gordon MacNabb, Louise Buchanan. . . . *Row three:* Gerry Gould, Ann Marwin, Richard Kellogg, Tom Divine, Charles Brown, Dale Sampson, Tom Swallen, Chuck Sinks, Herb Johnson, Dick Vessels. . . . *Row four:* Verne Anderson, Charles Svendsen, Charles Blumer.

## 108—11B

*✶Front row:* Lou Ella Kegley, Dave Cruden, Barbara Spear, Janet Sholes, Peggy Wright, Bev Magnus, Elizabeth Jobes, Joanne Speer, Mary Ellen Clark. . . . *Row two:* Margaret Williams, Mary Morrison, Bernie Thul, Mary Brobert, Nancy Greenwood, Janet McLeland, Diane Wilkinson, Sally Furber, Leone Cornell. . . . *Row three:* Jim Segal, Tom Thompson, Roger Forberg, Dick Sandvig, John Murphy, Bob Bertrand, Phil Lind. . . . *Row four:* Roger Hoffman, Jerry Kelly, Bob Gose, Jack Madsen, Richard Johns, Mr. Gregory. . . . *Missing from picture:* Pat Berry, Jeannine Flemmer.

## 210—10A

*✶Front row:* SaraLee Gitlin, Katherine Barnhill, Betty Elverum, Betty Hansen, Carol Jeppson, JoAnne Buck, Barbara Brill, Bev Dorek, Katherine Grimes. . . . *Row two:* Shirley Bird, Patty Johnson, Georgia Hendel, Bob Johnson, Chuck Blixt, Dale Chesney, Herb Johnson, Gerry Greene. . . . *Row three:* Francine Dyer, Joyce Brown, Beverly Hayer, Richard Hansen, Howard Gross, Dwan Basdeka, John Hetland, Sharon Dotson, Miss Ann Brinley. . . . *Row four:* Ed Altland, Mack Fleming, George Hansen, Clarence Johnson, Bill Hibbard.

## 210—10A

*Front row:* Esther Williams, Aljean Tyler, Janice Olson, Doris Larson, Donna Williams, Lois Ruby, Megan Mara, Hazel Strand, Shirley Powell, Mrs. Zittleman. . . . *Row two:* Diane Williamson, Beverly Taylor, Gladys Olmen, Kay Lockhart, Gordon McLeod, Heloise Nicholson, Dean Larson, Jack Rogers. . . . *Row three:* John Miska, Jack Lowery, Betty Stern, Gertrude Schmidt, Joan Swanberg, Ed McBride, Gordon Miller, Bill Plummer. . . . *Row four:* Jack Mark, Rolf Storlie, Harry Westenburg, Bruce Ramsay, Bob Malone, Bill Sarles, Jerry Mullowney, Jim Spicola.

## 2—10B

*Front row:* Pat Shivers, Laverne Meixner, Stephen Chase, Phyllis Johnson, Patty Trainor, Lois Schall, Joan Neander, Ann Kunz, Joan Hamilton. . . . *Row two:* Lucien La Rue, Dick Moses, Joan Kanne, Lou Irgens, Wayne Dickson, Lois Borgh, Carol Guthrie, Clyde Cornelius, Robert Billings. . . . *Row three:* Chuck Schuler, Rose Taus, John Middleton, Bill Grenell, Bob De Courcy, Bob Tickle, Rollin White, John Miller, Bill Light. . . . *Row four:* James Grzeskowiak, Tom Rugg, Burton Smith, Jerry Foster, Bob O'Gar, James Grunnet, Mr. Pedersen.

## 3—10B

*Front row:* Alice Needham, Marian Olson, Bruce Peterson, Arlene Borchert, Georgia Shinnick, Barbara Stillwell, Beverly Durkee, Patricia Mooney, Charlotte Wedekind. . . . *Row two:* Nathan Gilbert, Edward Kieffer, Ralph Stillman, Jacqueline Herbert, Douglas Moher, Bill Freeman, Marilyn Williams, Wallace O'Brien, Lowell Swenson. . . . *Row three:* Rhoda Nicholson, William Kennison, Peter Lee, Keith Kennedy, Jim Kallestad, Roger Swanson, Dick Earenfight, Miss Ruhnke.

## 204—10B

*Front row:* Bill Ramsey, Grace Gould, Maylie Ward, Carol Peterson, Lois Ahlness, Jim Hall, Glen Baxter, Melvin Newburn, Marlys Gilmore. . . . *Row two:* Ruth Doyne, Marion Perkins, Barbara Bishop, Marilyn Swenson, Joan Greenhalgh, Ann Fowler, Barbara Koenig, Allyn Rockstroh, Dick Kalgren. . . . *Row three:* Tom Noble, Margaret Berry, Roland Rustad, Pat Holland, James Fader, Norman Conrad, Jim Scharf, Jerry Palmer, Charles Bader. . . . *Row four:* Floyd Dahl, Pat Moran, John Larsen, Dick Nielsen, Don Skogmo, Bob McCartney, Miss Williams.

## 207—10B

✶*Front row:* Margaret Trainor, Virginia Manske, Joyce Beeman, Patricia Roth, Eileen McCarthy, Don Kurth, Bruce Levine, Robert Bayerle, La Vern Holm. . . . *Row two:* Doris Kemp, Jim McDonald, Mary Fleming, Joan Cluff, Dee Alice Sundberg, Bob Anderson, Charles Chadbourn, Jack Hensel, Betty Curle. . . . *Row three:* Paul Pease, Dean Simmons, Nick Santrizos, Leonard Partridge, Jack Jewett, Charles Fehr, Roland Rasmussen, Janet Boese. . . . *Row four:* Burt Andrus, Dick Garzon, Stavros Canakes, Joe McCarthy, Bob Steinmetz, Dick LaDow, Tom Kressin, Joel Ginsberg, Miss Nelson.

## 208—10B

✶*Front row:* Phil Fairchild, Shirley Jeppson, Richard Romens, Jeanne Charleston, Nancy Tuthill, Sally Davis, Dan Carey, Doug Pearson, Donald Kemp. . . . *Row two:* Betty Jones, Jimmy Blomberg, Roy Bartle, Richard Davidson, Marilyn Halls, Winfield Johnson, Everett Green, Fred Bernier, Cyrus DuBois, Mr. Strand. . . . *Back row:* Bernie Thompson, John Duryee, Chuck Griffith, John Vanselow, Bob Knox, Bill Baden, Jack Witta, John Hill, John Bancroft, Bob Olson, John Van Steenwyk. *Absent from picture:* Jeannie Anderson, Beverly Meisser.

## 209—10B

✶*Front row:* Zane Scheftel, Gail White, Marilyn Benson, Helen Kolbo, Edmund Gould, Patricia Fredean, Eugene Murphy, Betty Exner, Mavonne Ostby. . . . *Row two:* Margie Sharpe, Judith Scott, Joy Olson, Marshall Miller, Ralph Eddy, LaVerne Cooney, Clement Moore, Burton Cohen, Donald Myers. . . . *Row three:* Larry Sheehan, Bill Steele, Dale Gruye, Don Chase, Denton Mork, Richard Hildebrand, Charles Frisch, John Barlass, Dick Reeves, Lonny Flemmer, Mr. Smith. *Absent:* Douglas Baird, Barbara Jesten.

## 1—9B

✶*Front row:* Don Dosen, Merilyn Culver, Virginia Speier, Dorothy Gumingo, Carole Busch, Dorianne Tyler, Jim Gazette, Finette Love, Damaris Hofer. . . . *Row two:* Joan Erickson, Beverly Barnes, Lois Scholz, Carol Moe, Carol Ewald, Jack Bredt, Richard Anderson, Don Meter, Mary Jean Ramier. . . . *Row three:* Mary Holm, Mary Lou Hanke, David McGarvey, Eugene Oulman, Jerome Johnson, Burt Abramson, LeRoy Bloom, Helen McNulty, Connie Murch. . . . *Row four:* Joan Fjeldstad, Bill Anderson, Arthur Hill, Joe Doescher, Carl Smith, Clark Johnson, Miss Nordquist.

## 5—9B

*✶Front row:* Judy Barker, Barbara Corwine, Carol Rasmussen, Ronald Adams, Doris Gilbertson, Pat Waters, Holly Roam, Carolyn Blicker, Lenore Grossman. . . . *Row two:* John Lacy, Rodney Jenkins, Lois Arnott, Sue Wodzynski, Nancy Dotson, Connie King, Cathleen Sweeney, Anne Strawn, Jacqueline Loos. . . . *Row three:* Mary Edmond, Alice Petzold, LeRoy Berglund, Paul Storer, Edward Orenstein, Jim Hancock, Muriel Mitchell, Marilyn Mead, Richard Schulz, Kirkley Mark. . . . *Row four:* Kenneth Becksted, Richard Abrams, Morris Dixon, Bob Pratscher, Bob Jones, Du Wayne Deitz, Bill Jensen, Mr. Guetzloe.

## 107—9B

*✶Front row:* Roger McGregor, Mary Ann Selander, Dorothy Olson, David Riek, Joan Hogan, Carolyn Wampler, Joyce Blewett, Leila Rice, Cammie Nelson. . . . *Row two:* Carol Leigh, Carole Haedtke, John Knauff, Sandra Fink, Connie Kunert, Marlene Shaw, Jerry Connolly, David Carlston, Howard Helwig. . . . *Row three:* Mary Gossen, Janet Olson, Janet Leach, Grace Burke, Dave Wilson, Bob Passolt, Bob Eisenberg, Ted Storlie, Trevor Owen. . . . *Row four:* Marilyn Evans, Nancy Curriden, Burton Wildes, George Houg, Mr. Wohlford.

## 201—9B

*✶Front row:* Tom Greene, Patty Sieff, Charles Howard, Jim Hogan, Eileen DeVries, Tom Miska, Gloria Storm, Neill Lawton, Alice Carlson. . . . *Row two:* Coreen Franke, Oliver Erickson, Don Sanberg, Maynard Axtell, Roger Christgau, Donna Paulsen, Marie Canfield, June Cromer, Mary McLead. . . . *Row three:* John Ytreus, Joanne Miller, Patricia Nelson, Peggy Ward, Ted Stutsman, Dick Lingwall, Charles Chase, Arthur Posingies, Patricia Wilkin. . . . *Row four:* Dolores Hill, Caroline Conant, Bob Kropack, Dale Peterson, Pat Beha, Lou Ann Trautman, Miss Martin.

## 202—9B

*✶Front row:* Robert Lee, Robert Bales, Mary Ann Stiegler, Margie Pearson, Elizabeth Greene, Charlotte Miller, Bill Piotraschke, Charles Birkeli, Bill Pierson. . . . *Row two:* Charles Colvin, Robert Malmgren, Pete Taylor, Robert Youngdahl, Virginia Austen, Mae Lou Kullander, Joan Chouinard, Thelma Clouman, Cynthia Furber. . . . *Row three:* Lois Vaughn, Sue Woodward, Rita Gentry, Catherine Dolly, Jane Olson, Suzanne Simpson, Mary Hall, Carolyn McDanield, Janet Doescher. . . . *Row four:* Jack Willhite, Jack Friedrichs, Frank Nye, Arnie Uphoff, Ronald Fraser, Roger Copeland, Russell Ordway, Mr. Halley.

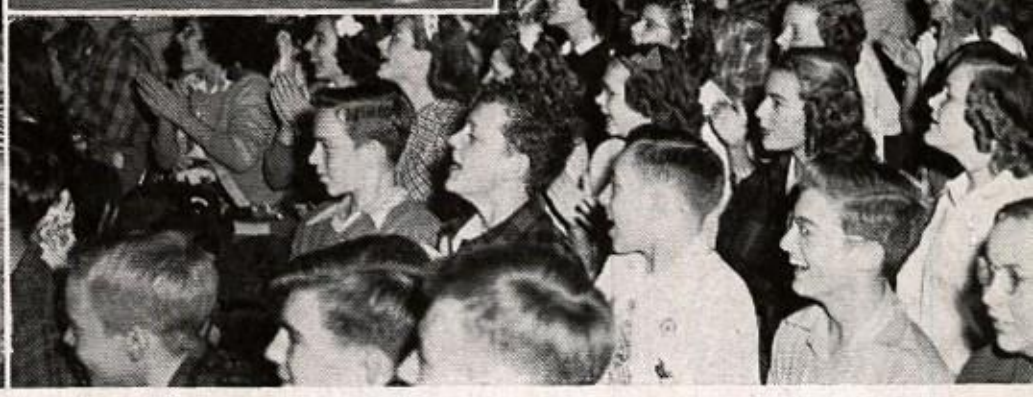

# *Indian Day*

Choo-choo-choo-choo!
Swing band
Huba!
Twin bow ties

Best-dressed Indians

Bing BeVier

High hopes
Latest fashions at Southwest
Girls' football team huddle
Crowd enthusiasm

Byrl Thompson, Southwest's National Discus Champion

# Sports

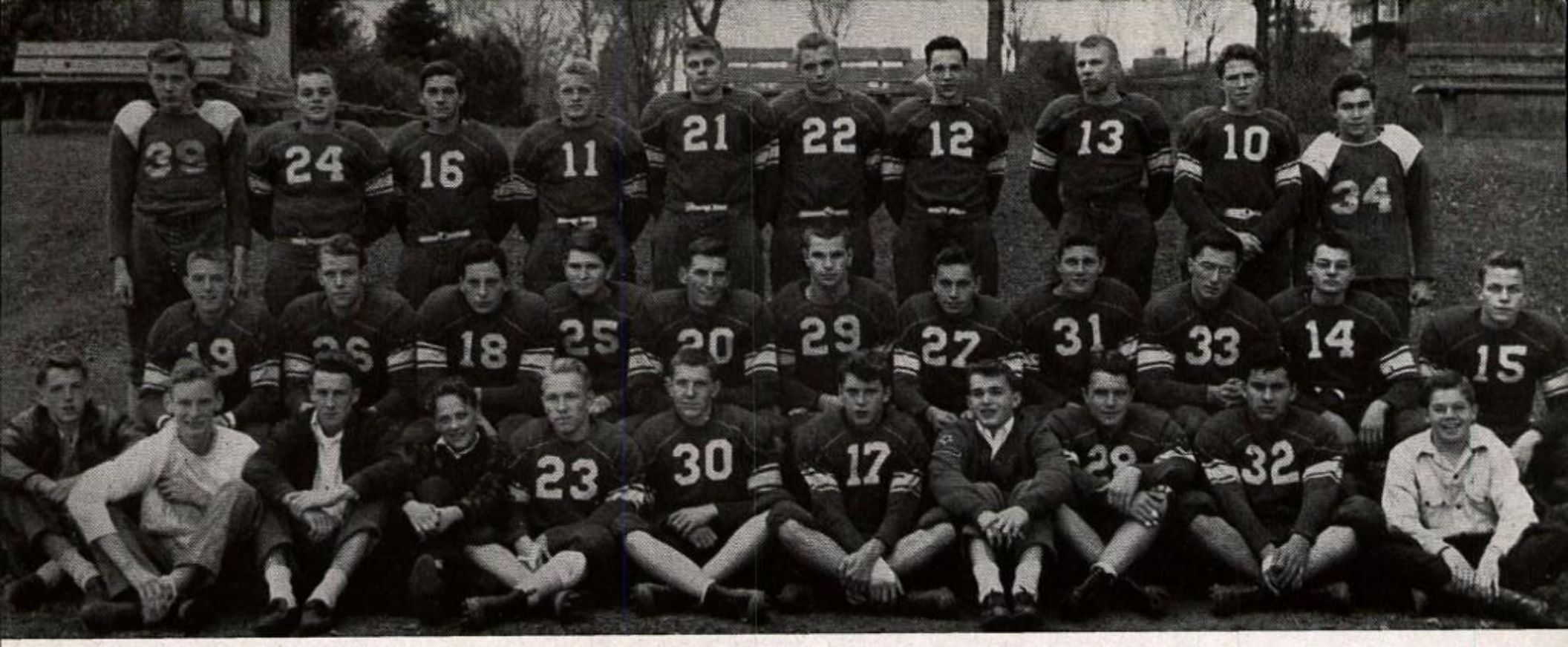

*Front row:* John Bancroft (manager), Jim Van Hercke (trainer), Herb R. Johnson, Don Carlson (manager), Chuck Blixt, Sonny Hanson, "Squeek" Altland, Davey Lieb, Bob McCartney, Stav Canakes, John Miska (manager). . . . *Second row:* Bud Dickson, George Holm, Chuck Dennison, Fred Hermann, Chuck Lange, Tom Echert, Curt Timm, Bud Andrus, Karl Dosen, Jim Miska, John Holm. . . . *Third row:* Don Reiher, Bill Manske, Bill Berg, Jim Dobbyn, Wally Lilja, John Johnson, Don Temte, Jerry Carlson, Greer Lockhart, Tommy Thompson.

# Football

Southwest's 1945 football squad was paced by the untiring efforts of Captain Tom Echert, whose high-caliber actions earned for him a guard berth on the All-City eleven for the second consecutive season. Aiding him was halfback Jim Dobbyn, whose running and passing abilities formed the backbone of some of the finest offensive football Indian followers have ever witnessed.

Under the experienced eye of Coach Bill Adam, the Warriors reached their peak against a strongly-favored Henry eleven and clearly outplayed the Pats in the second half to end Henry's two year victory string at 22 games and capture their only win of the season, 6-0.

Due to an absence of concentrated offensive blocking the Indians dropped their homecoming game to Washburn in the roughest, most bitterly contested tilt of the season, 7-0. Although they developed a passing attack and improved their offensive teamwork, the purple-clad pigskinners dropped their remaining three tilts and ended in ninth place in city league standings.

SCHEDULE

| S.W. | | Opp. |
|---|---|---|
| 0 | Edison | 27 |
| 0 | Roosevelt | 18 |
| 6 | Henry | 0 |
| 0 | Washburn | 7 |
| 0 | Marshall | 6 |
| 13 | Central | 18 |
| 7 | North | 18 |

Rugged center, George Holm

On the way to pay dirt: backs Dobbyn and Dickson

All-City Echert

Indians' victory drive

Bringing up the reserves

Planning strategy?

Stopped!

B SQUAD—*Bottom row:* Chuck Fehr, Dick Reeves, Jack Willhite, Jim Hancock, Bill Sarles, Bill Pierson, Bill Light, Jerry Foster, Doug Baird. . . . *Second row:* Larry Sheehan, Jack Bredt, Bill Plummer, Jim Spicola, Pat Moran, Bob Jones, Dick Fink, Bob Baker, Bernie Thompson, Ralph Eddy, Tom Greene. . . *Third row:* Jerry Green, Morris Dixon, Dale Gruye, Winnie Johnson, Bruce Levine, Billy Baker, Dick Hildebrand, John Miller, Julian Garzon, John Duryee, Bob Bayerle, Jack Hensel. . . . *Fourth row:* Don Myers, Bill Grenell, Roger Copeland, Roland Rasmussen, John Hetland, Clarence Johnson, Burt Smith, Floyd Dahl, Harry Weatenburg, Bill Hibbard, Coach Sulack.

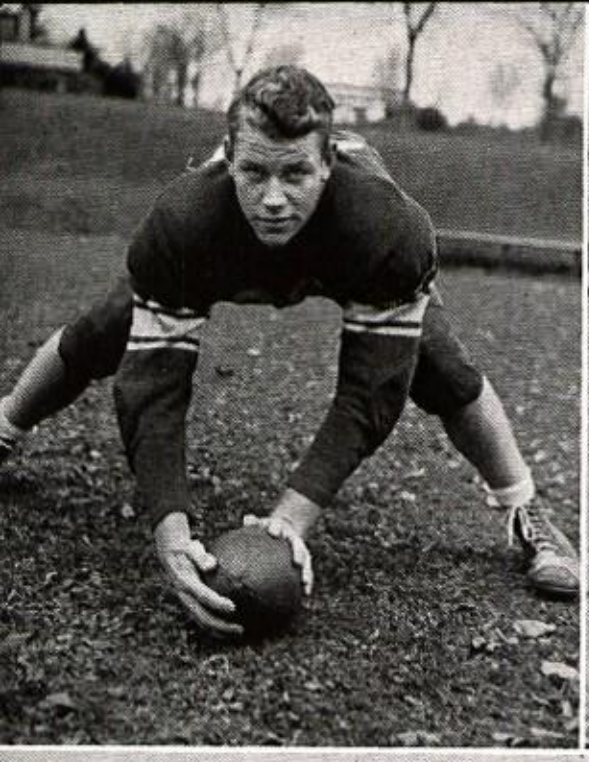

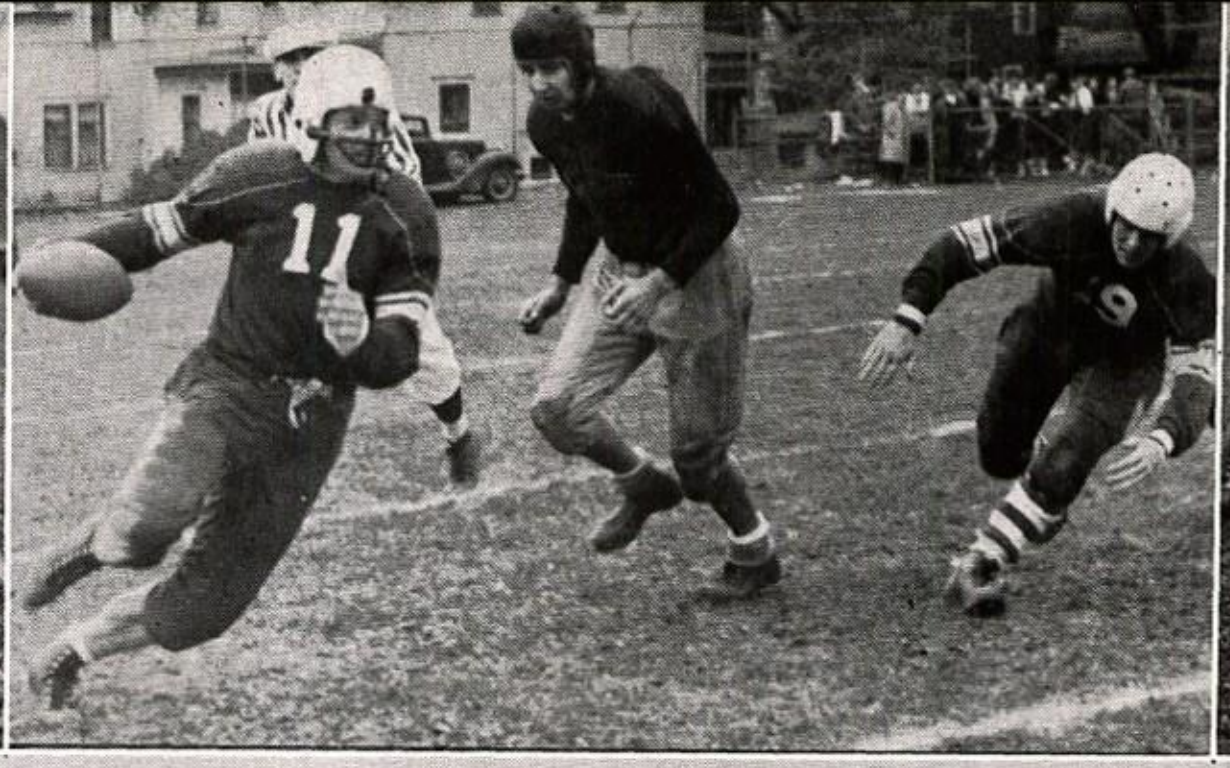

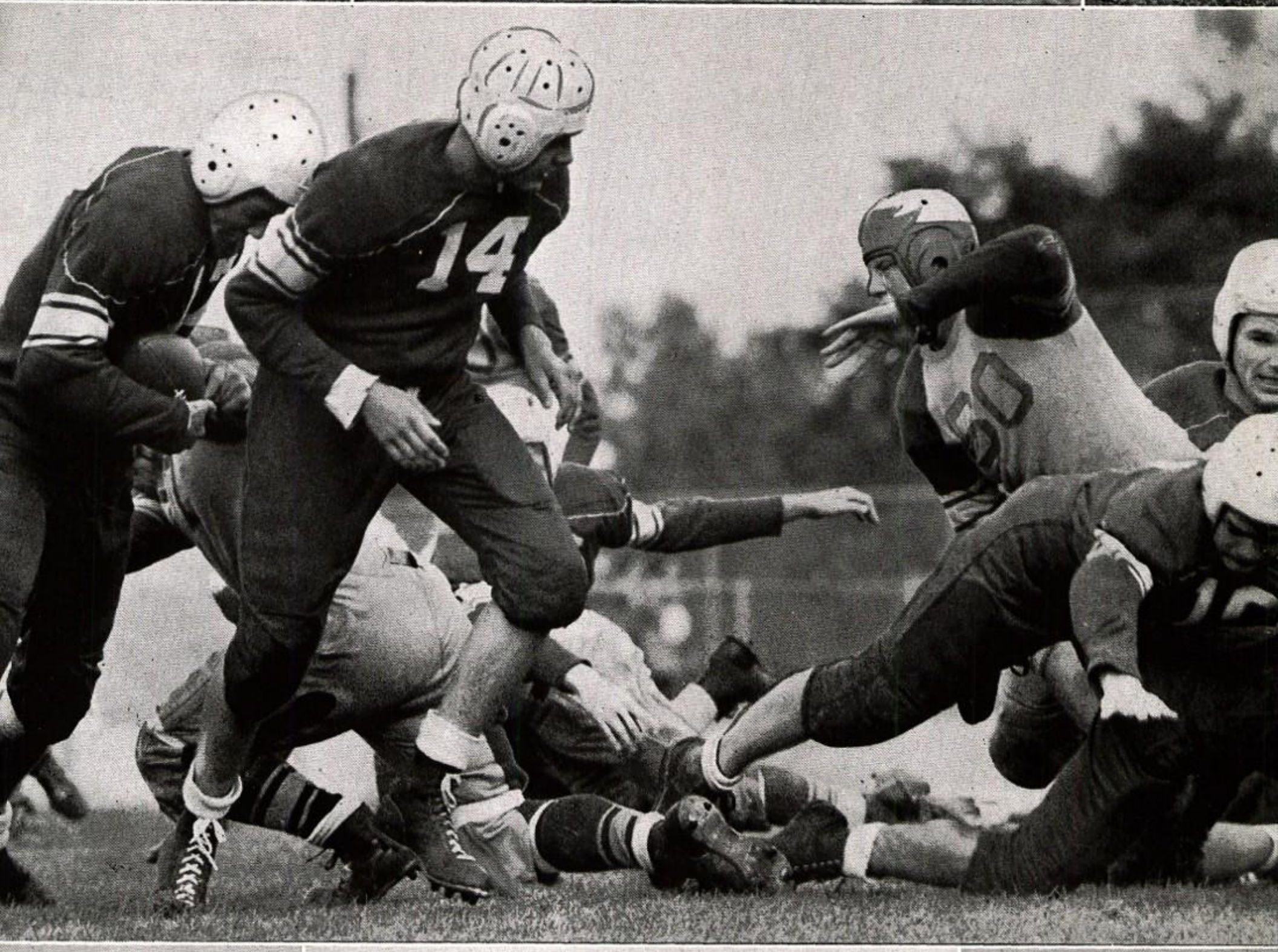

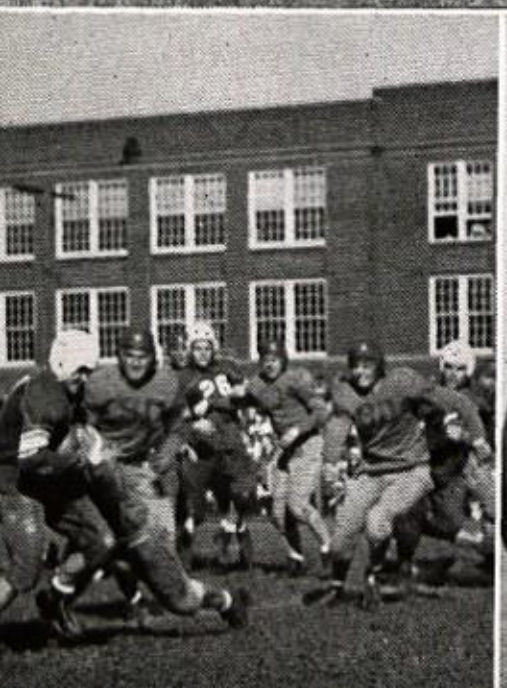

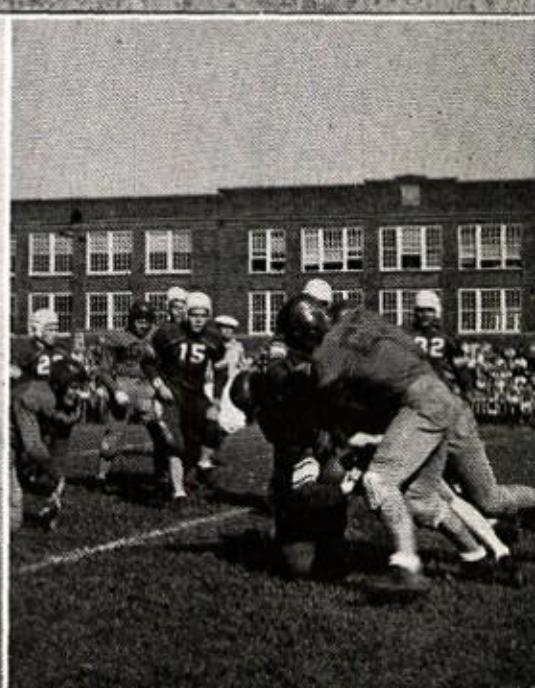

BASKETBALL TEAM (left to right)—*Bottom row:* Jack Bredt, Jim Spicola, John Miller, George Hansen, Stav Canakes, Bill Freeman, Jack Witta, Bill Baden, Jerry Connelly. . . . *Top row:* Jim Lothspeich, Greer Lockhart, John Johnson, George Holm, Karl Dosen, Bill Be Vier, Bud Andrus, Curt Timm, John Holm, Jack Thommen, George Armour, Dave Garner.

# Basketball

The 1946 Southwest basketball team, the best in Indian history, ended the season with a .500 rating and fifth place in the city league. This is the highest a Southwest team has finished in city competition.

The purple-white cagers turned back South 28-26 and Washburn 34-29 in their first two league appearances. Following these surprise victories, the Indians assumed the favorite's role, but lost to Marshall 25-19 and Henry 24-23 in two nip and tuck games. The Indians hit the victory trail once again against Central by downing the Pioneers 34-22. North and Vocational were the next two victims of the Indian assault by 38-33 and 39-25 scores respectively. In the last game of the season West turned history around and the Cowboys scalped the Indians to the tune of 52-42 in a high-spirited affair.

Southwest had one of the most evenly balanced clubs in the city league. Karl Dosen, Dave Garner, Jack Thommen, and Curt Timm all received favorable mention on the permanent all city team. Prospects for next year are low, however, as no letter men return.

Garner garners one

Doing it the hard way

Jump for the basket

"Penicillin" Andrus

"Hotshot" Holm in action

Garner pulls a fast one

Watch out behind

Holm on the alert

Waiting for something, Lossie?

Hold onto that ball, Holm

Try to stop him!

BASKETBALL MANAGERS AND COACHES (left to right)—Bill Adam, coach; John Bancroft, Tom Miska, Don Carlson, John Miska; Mr. Sulack, assistant coach.

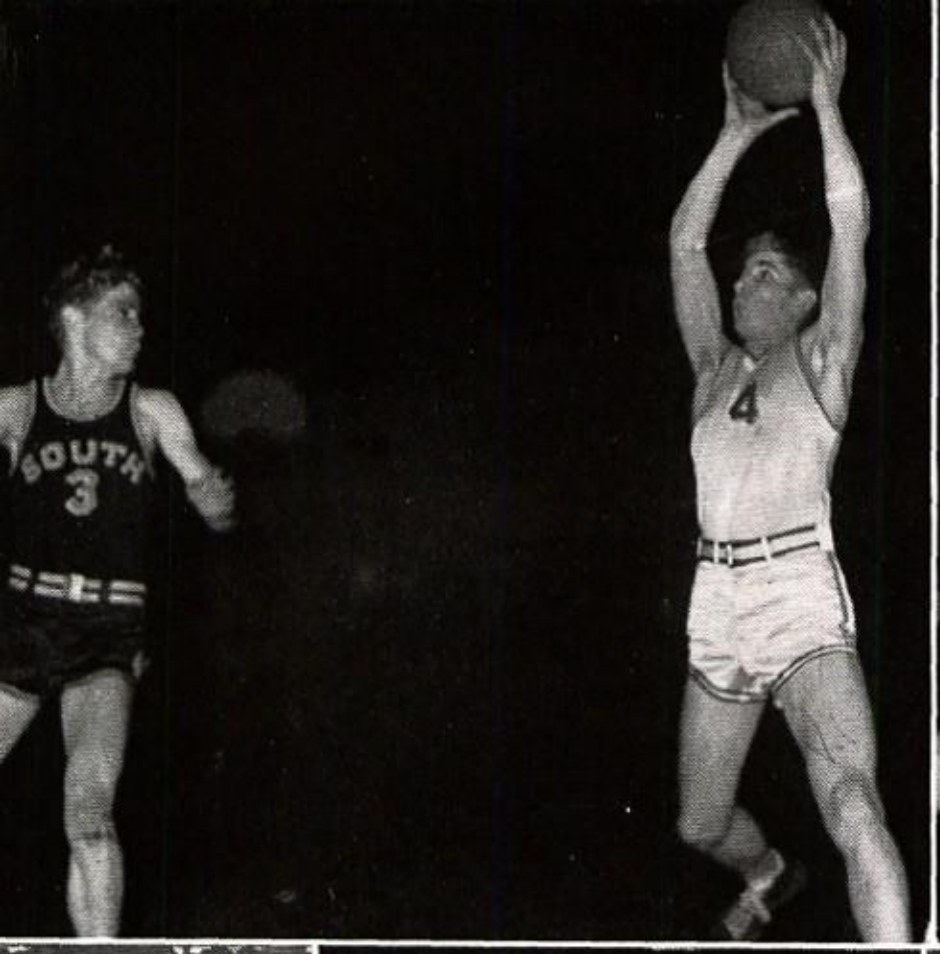
SOUTH
3
4

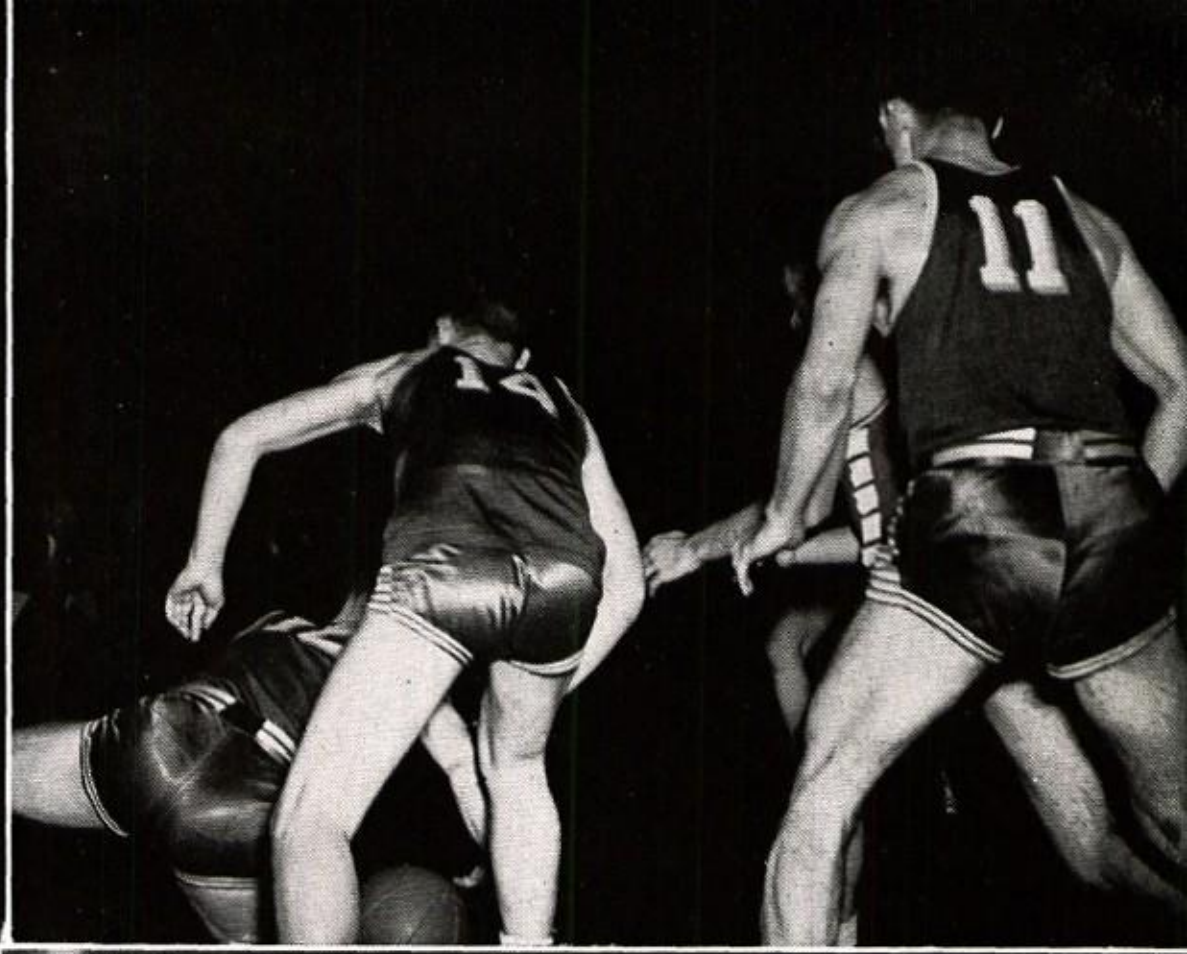
11

14

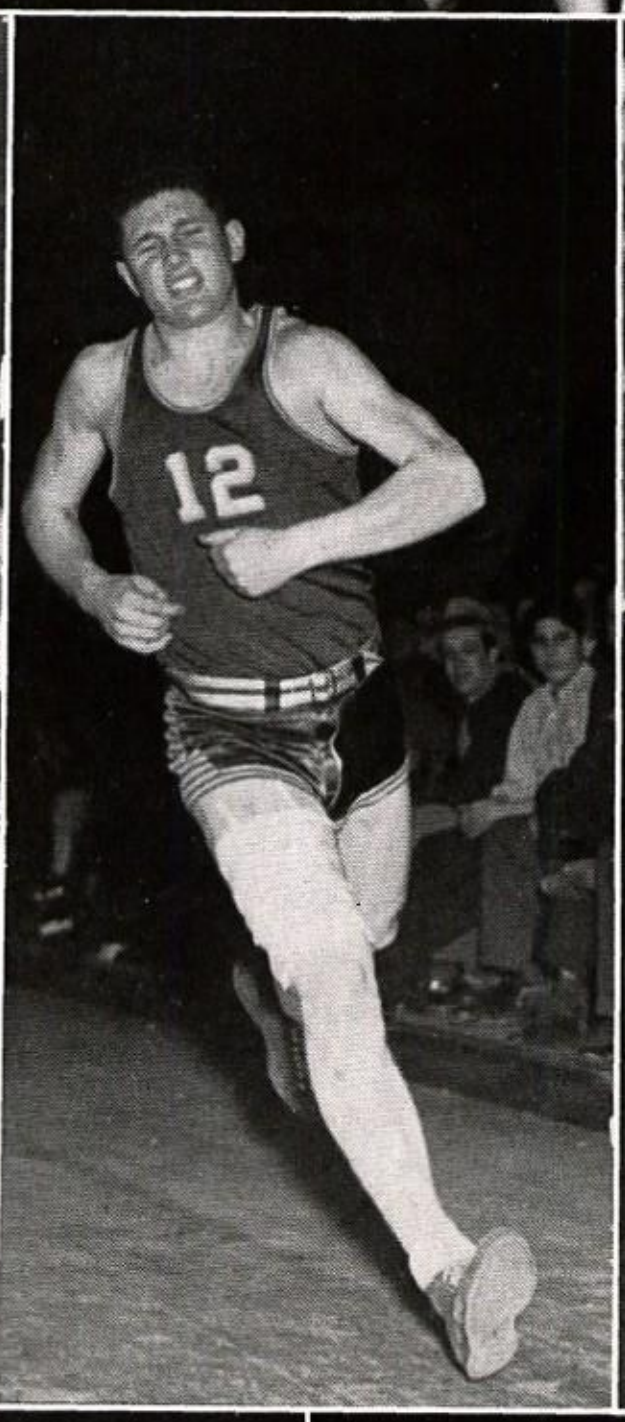
12

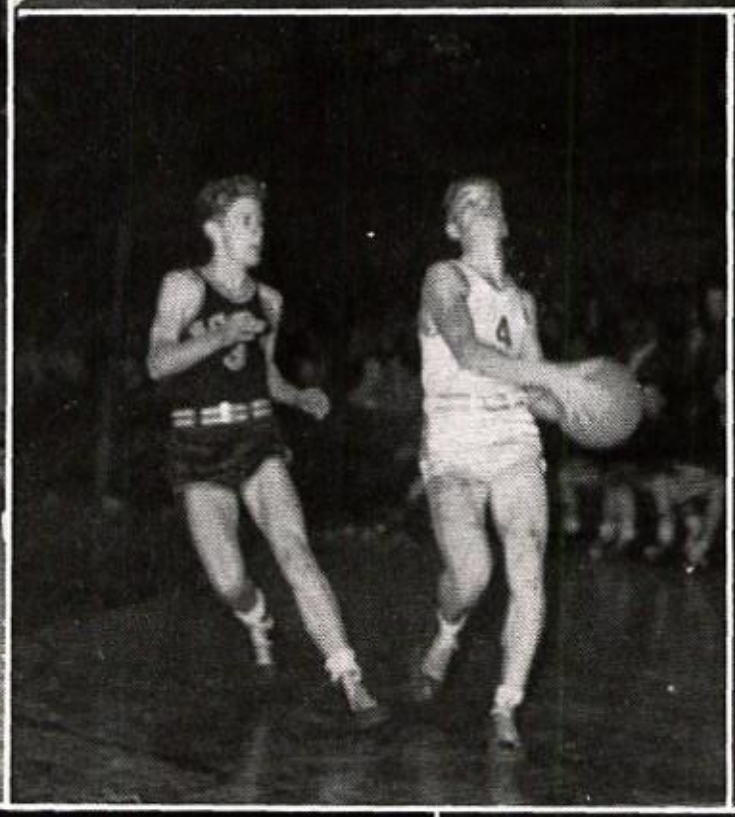

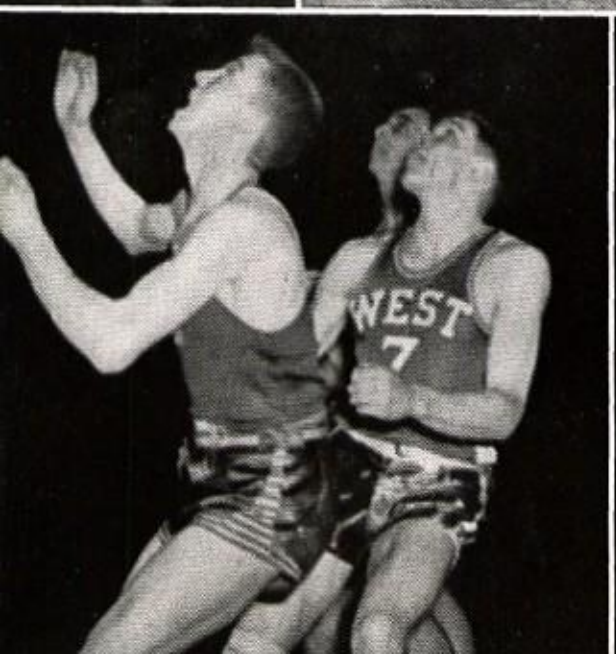
WEST
7

12

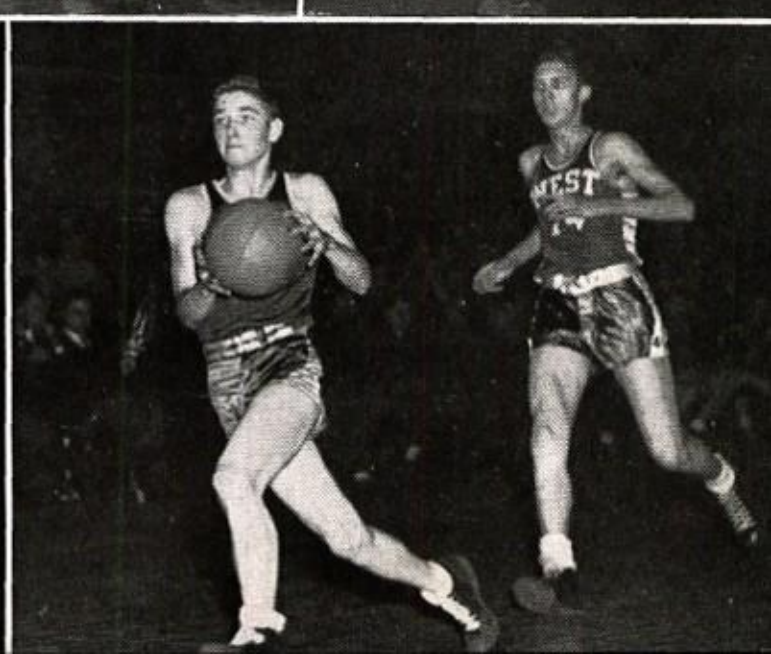

Co-captain Miska clearing 7′4″?

Pressing President Prosser
Eager Beavers

# Track

Southwest, always considered a threat among local track circles, found a rough course ahead. Under the keen eye of veteran mentor Al Halley, she attempted to maintain her reputable cinder standing this spring.

With only five letter winners counted among a record number of aspirants who reported during the opening days of practice, the Indians this season were dependent basically upon their ability to develop dashmen and hurdlers and the accomplishments of veterans Al Byers, Jack Thommen, and Dave Lieb in the distances; and George Holm, Jim Miska, Ed Henry, and Karl Dosen in the field events.

The cindermen opened the season by capturing third place in the annual state wide Metropolitan Meet. In their first dual meet against Central the Warriors won nine firsts and seized all three places in the half mile, shot put, and pole vault events to earn a 73½-39½ victory.

Coach Halley's '46 cindermen thus proved they have the power, and if these meets are a true indication of the team's progress they will undoubtedly be among the leaders at the end of the season.

TRACK TEAM—*Front row:* Chuck Dennison, Jerry Carlson, Bud Andrus, Jack Thommen, Co-captain Jim Miska, George Holm, Co-captain Al Byers, Davey Lieb, Jim Prosser, Phil Lind, Ed Henry, Clarence Johnson. . . . *Second row:* John Holm, Jim Lothspeich, Roger Swanson, Roger Durkee, Jerry Greene, Chuck Samuelson, John Vanselow, Jack Munson, Donald Kemp, Ward Jensen, John Johnson, Jerry Oberuc. . . . *Third row:* Coach Al Halley, Jack Wilson, John Hetland, Jim Kallestad, Jerry Palmer, John Duryea, Jim Spicola, Clark Johnson, Jim Johnson, Sidney King, John Miller, Johan Ederer. . . . *Fourth row:* Jim Dimond, Jim Hancock, Jim Lincoln, Jim Segal, Dean Simmons, George Houg, Bill Kennison, Dave Wilson, Dave Carlston, Roger Hoffman, Roy Bartle. . . . *Fifth row:* Bill Granell, Arthur Hill, Jack Hensel, Don Dosen, Wally O'Brien, Chuck Blumer, Dave Alford, Tom Miska, manager.

Champion thin-clads, eating up the miles.

# Cross Country

For the second time the Southwest harrier squad, under the guidance of Coach Al Halley, captured the city cross country championship.

Each of the dual meets was against a top ranking team: Roosevelt and St. Paul Johnson, Duluth Central and West. In the West meet Halley's boys placed in each of the first five places to win by the perfect score of 15-40.

Captain Al Byers paced his mates to the city title by taking the Lake Nokomis course in 9.37.3 to come in first and set a new city record by .3 seconds. Bob Gose, Dick Sells, Jack Thommen, and Phil Lind placed third, fourth, eighth, and ninth respectively to give the Indians their victory.

Twenty degree weather and snow, which complicated warm-up drills, proved the downfall of the Purple-White Thin-clads in the state meet. By placing seventh, eighth, and eleventh, respectively, Phil Lind, Bob Gose, and Jack Thommen were able to give Southwest a victory over the other city schools entered in the meet; but Duluth Central, who won the title, and St. Paul Johnson led the field which consisted of 85 participants.

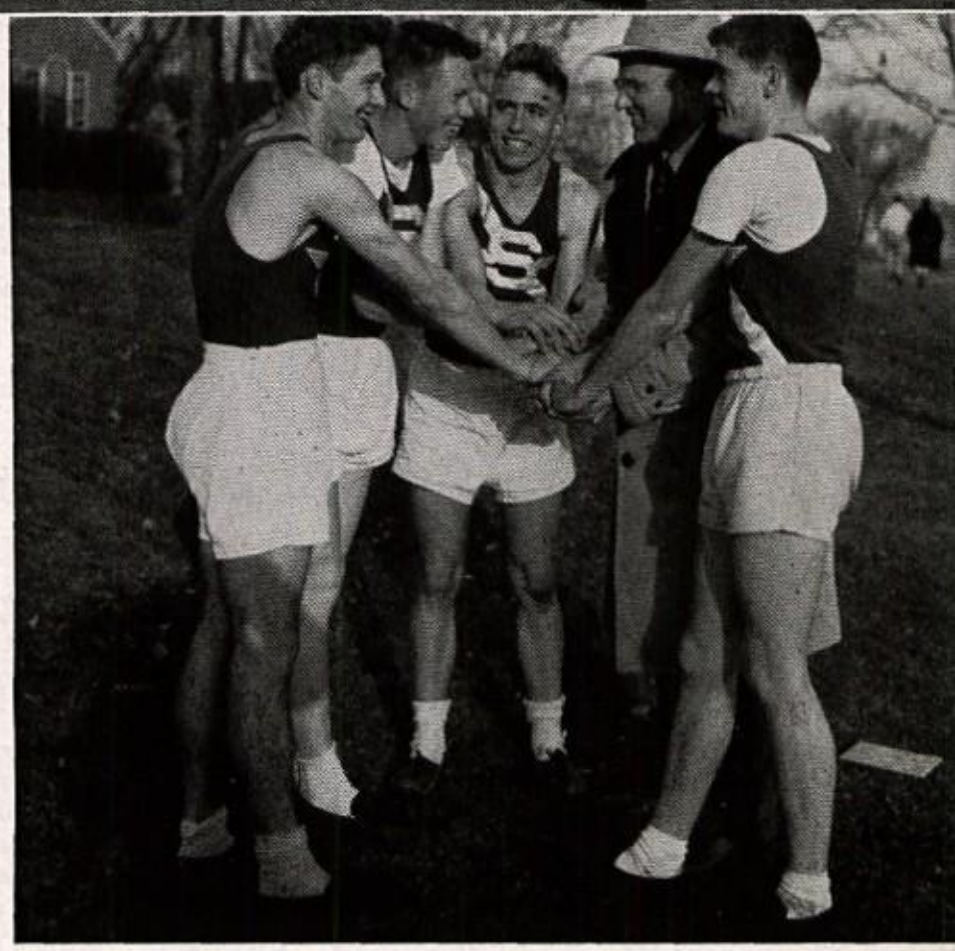

Halley and his harriers: Gose, Sells, Thommen, Lind.

CROSS COUNTRY TEAM—*Front row:* Jerry Palmer, Wayne Dickson, Roger Durkee, Roger Swanson, Bob Gose, Phil Lind, Dick Sells, Jack Thommen, Jack Munson, Jim Kallestad. . . . *Back row:* Sid King, Ed Henry, Bill Kennison, Roger Hoffman, Jim Lincoln, Don Kemp, Bruce Ramsay, Ward Jensen, Dave Alford, Coach Al Halley.

# Swimming

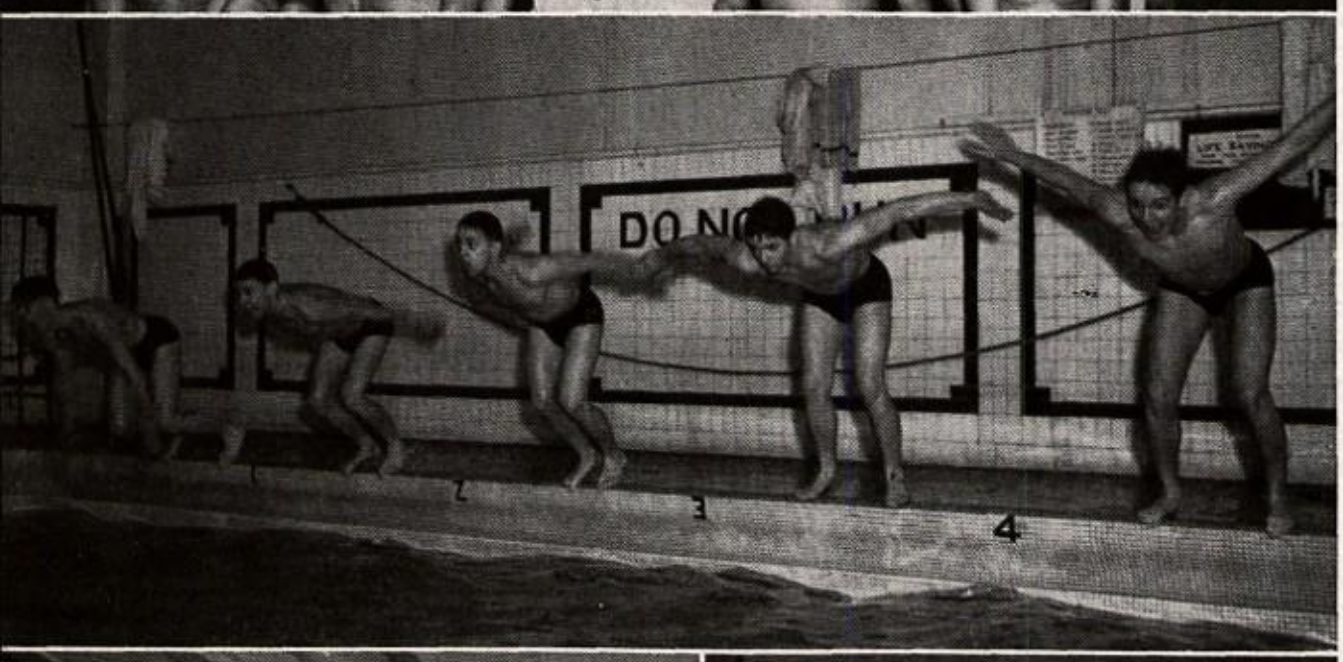

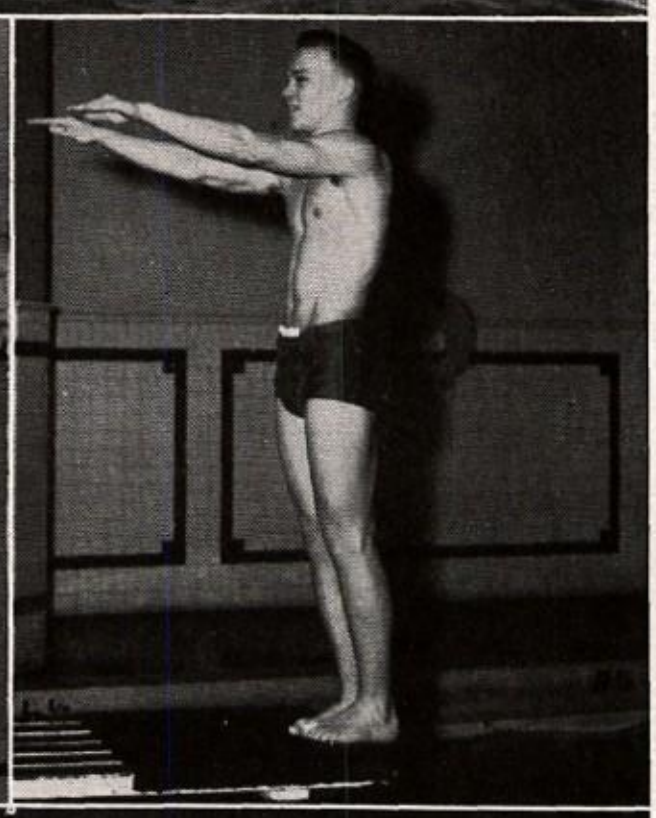

The Indian mermen this season made a very impressive showing in competition with the other schools in the city league. They whipped every tank corps in the city except West, who captured the City meet, and finished the season in second place in the league standings.

In the state meet the boys made a greatly improved showing; the relay team, composed of Rich Fontaine, Tom Sanberg, John Ederer, and Chuck Blumer, paced the entries from all the city schools. Indians' Fred Bernier, in the 220, and the medley squad captured third places in the Y Invitational; while Fontaine in the 100 yard free style, Ralph Stillman, in the breast stroke, and the relay team placed fourth.

Although Fontaine, the squad's leading point gainer, will not return next season, Blumer and Stillman, both high scoring tanksters, will be on the roster next year.

Coach Rudy Pedersen is looking forward to a highly successful season next year with four sophomores and a freshman counted among the returning performers.

| S.W. | | Opp. |
|---|---|---|
| 38 | Blake | 34 |
| 58 | South | 17 |
| 37 | Marshall | 34 |
| 48 | Washburn | 27 |
| 53 | Roosevelt | 22 |
| 58 | Edison | 16 |
| 32 | West | 43 |

SWIMMING TEAM—*Front row:* Dale Greuey, Dick Moses, Jim Hogan, Gilbert Lacy. . . . *Middle row:* Everett Green, Paul Pease, Ralph Stillman, Capt. Paul Opsahl, Rich Fontaine, Fred Bernier. . . . *Top row:* Dick Schuler, Bob Hogan, Chuck Blumer, Bob Tickle, Mr. Pederson, Tom Sanberg, Jack Madsen, John Ederer, Tommy Thompson.

Take off

"Perfection" Pease

Watch out for the toe, Opsahl

Power plus! Stillman and Tickle

HOCKEY TEAM—*Front row:* Jim McDonald, Herb Johnson, Bill Sarles, Jim Holker, Bill Berg, Bud Dickson, Tom Lundquist, Dick Sandvig, Bernie Thompson. *Second row:* Al Opsahl, Mr. Wohlford, Dick Reeves, Russ Haglof, Doug Nelson, Wally Lilja, Jim Miska, Darrell Barnett, Rod Davis, Jim Kallestad.

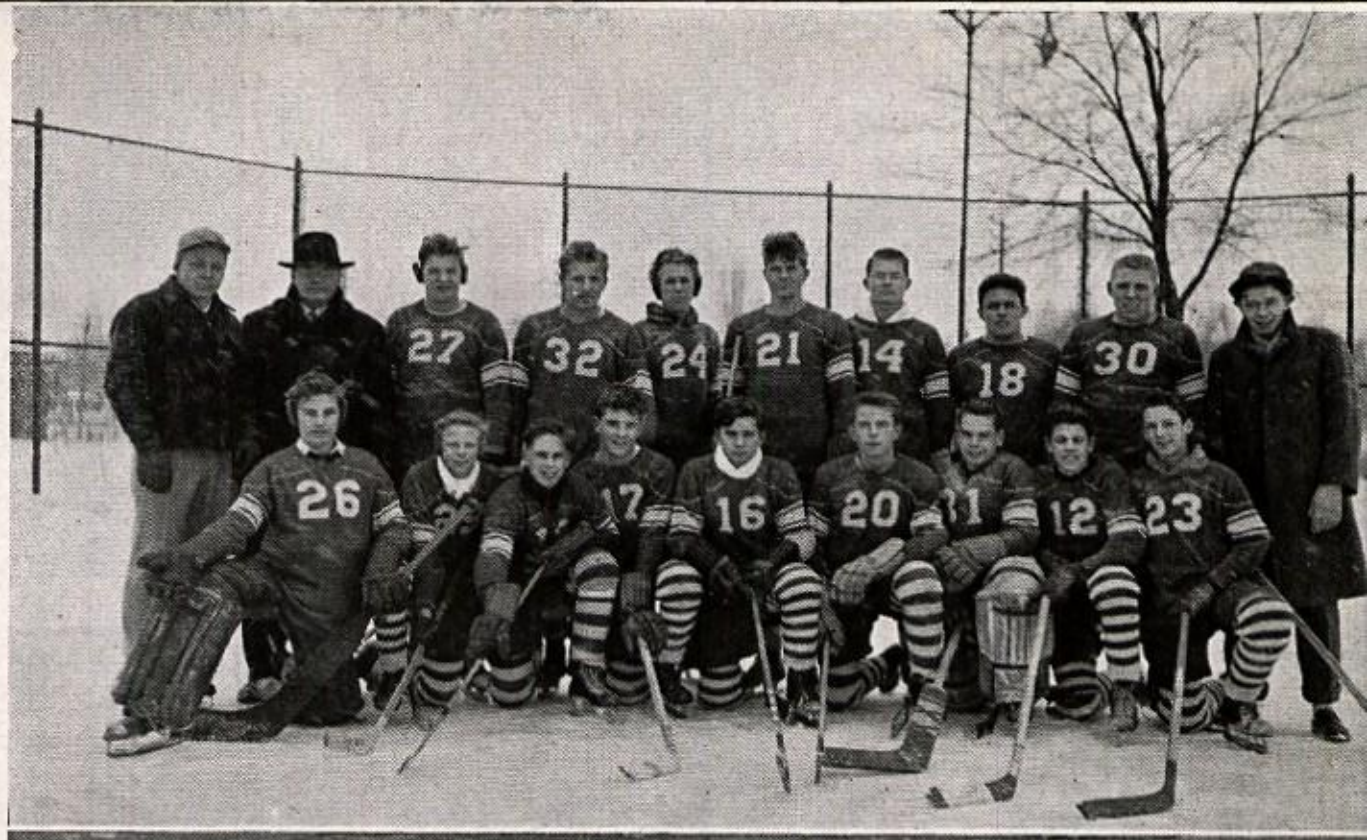

Play the puck, Nelson

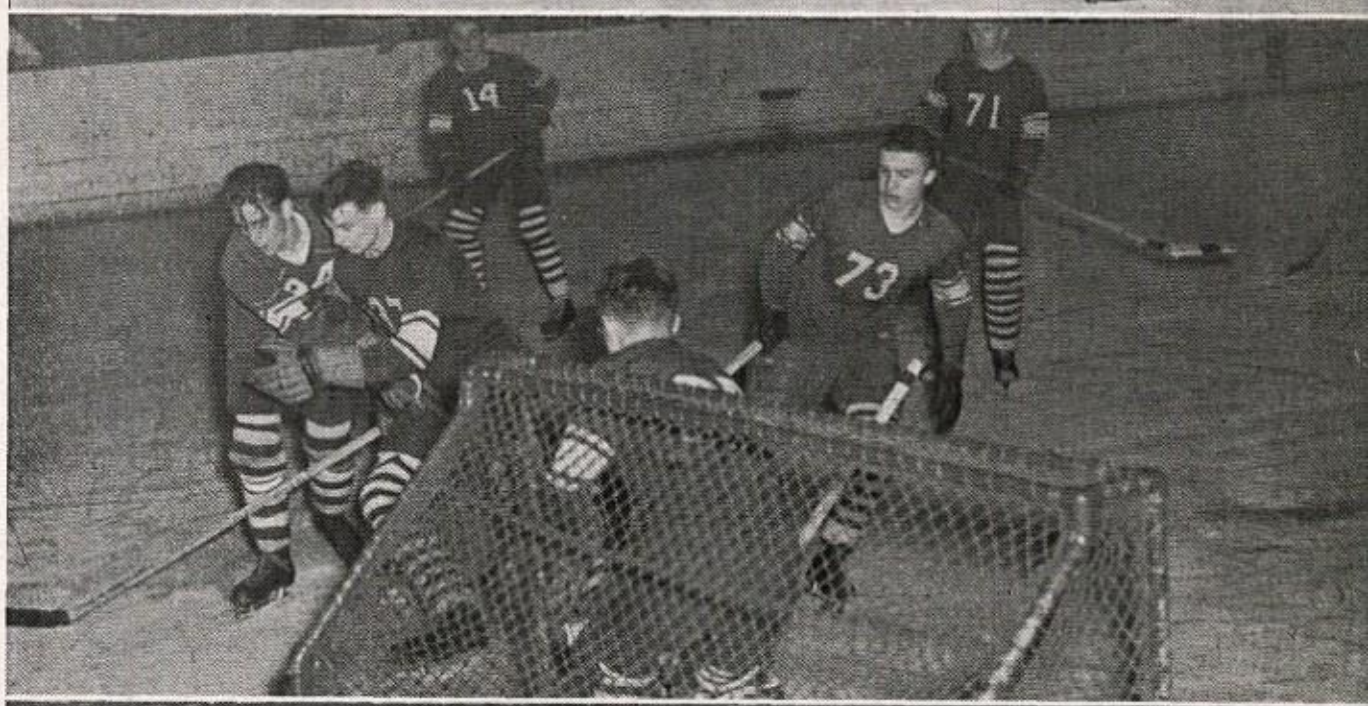

Tally? Holker, Barnett in action

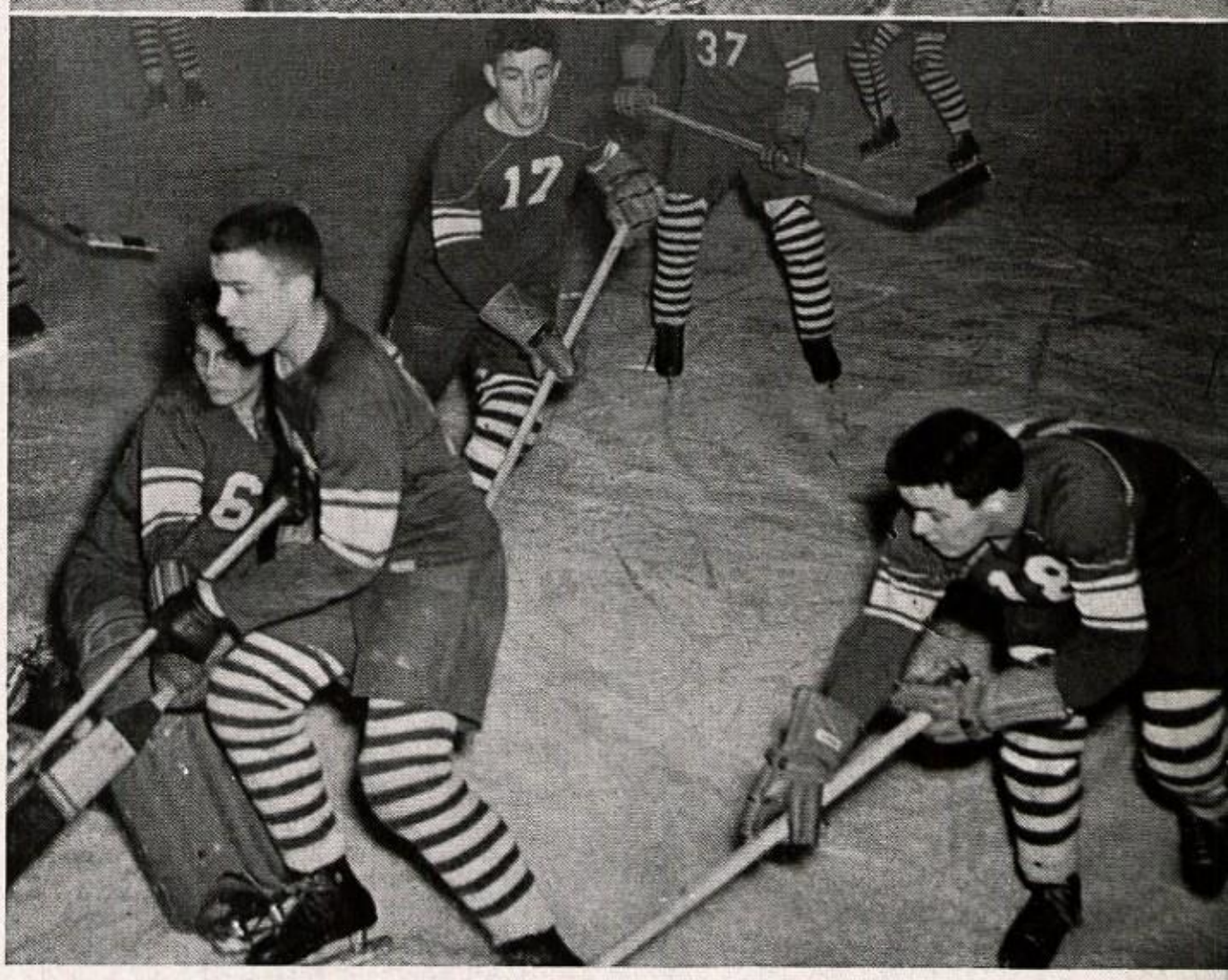

| S.W. | | Opp. |
|---|---|---|
| 0 | Central | 2 |
| 2 | North | 2 |
| 2 | Henry | 1 |
| 4 | South | 1 |
| 2 | Roosevelt | 1 |
| 4 | Washburn | 4 |
| 0 | West | 2 |

Hockey, absent for five years, was re-established in the local prep athletic picture this winter, and Southwest, defending champs of the previous league, was again among the pace-setters.

Under the guidance of Coach Paul Wohlford, the Purple-White sextet earned a third place slot in the final standing; for they skated to three wins, two ties, and dropped their first and last tilts, 2-0. In non-conference games they tied a fast skating Blake six, 1-1, and lost, 7-2, to an all-veteran Rochester squad that gained a berth in the state finals.

With their arch rivals from Washburn the Indians put on one of the most exciting exhibitions of the season when, led by co-captain Wally Lilja and Bill Sarles at defense, they found the net four times in the final period to earn a 4-4 tie with the Millers. Sophomore goalie, Jim McDonald, turned in his top performance in this tilt by stopping 20 attempts.

Leading the team as the top scorers with three goals apiece made in league games were Russ Haglof and Doug Nelson; the latter was named as center on the first string All-City six. These boys teamed up with co-captain Jim Miska the first line and were spelled off by the second line composed of Darrell Barnett, Bill Berg, and Jim Holker.

Next season the puck squad can open the year with eight returning members including a veteran goalie and defense line.

# *Hockey*

Safe! Holker forgot the ball.
Hurler Haglof and his wide awake infield.

Power at the plate: Canakes, Witta, Melander.
Easy Uppie! Jim's got a hit.

# *Baseball*

Led by captain Jim Holker, one of the hardest hitters in the city, the Indians' Legion-developed infield will attempt to put Southwest in the diamond spotlight this season. Coach Adam, who is the third mentor to take over the baseball reins in as many seasons, has six lettermen to work with in forming Southwest's '46 nine.

Working with shortstop Holker in the infield will be Paul Opsahl behind the plate, Wally Lilja covering first base, George Armour at second base, and Vern Anderson guarding the hot corner. Aside from outfielder Dick Brackett and pitcher Russ Haglof, however, Coach Adam will be forced to develop an outfield and a hurling staff composed entirely of rookies.

The city diamond league will again be divided this year into two divisions, north and south, with the city championship to be determined by a play-off between the leaders of the two divisions. Southwest will play in the southern division where Washburn and West are the pre-season favorites.

BASEBALL TEAM—*Sitting:* John Bancroft, Mgr., Fortner Anderson, Vern Anderson, Dick Vessels, Bob McCartney, "Doc" Armour, Bob De Courcy, Bill Manske, Jack Melander. . . . *Standing:* Bob McGarvey, Captain Jim Holker, Russ Haglof, Paul Opsahl, Bill Berg, Stav Canakes, Jack Witta, Roger Forberg, Bill Pierson.

## ATHLETIC BOARD

*Row one:* Paul Opsahl, Jim Holker, Tom Echert, Rich Fontaine, Dave Garner. . . . *Row two:* Al Byers, Karl Dosen, Jim Miska, Jack Thommen. . . . *Row three:* Mr. Strand, Mr. Haaheim, Mr. Adam, Mr. Halley, Mr. Bakke. . . . *Row four:* Mr. Schultz, Mr. P. Wohlford, Mr. Sulack, Mr. Pedersen.

## S CLUB

*Row one:* Darrell Barnett, Wesley Pidcock, Rich Fontaine, Davey Lieb, Bud Dickson, Al Byers, Tom Echert, Curt Timm. . . . *Row two:* Dave Garner, Ray Anderson, Clarence Johnson, Bob Gose, Jack Thommen, Dick Brackett, Howard Gross, Tom Sanberg, George Holm. . . . *Row three:* Jim Holker, Rus Haglof, Greer Lockhart, Phil Lind, Don Nygaard, Paul Opsahl, Don Temte, Jerry Carlson, George Armour, Chuck Blumer. . . . *Row four:* John Holm, Jim Miska, Wally Lilja, Mr. Halley, Jim Brooks, Charley Lange, Don Donlin, Karl Dosen.

## NET SQUAD

*Front row:* Greer Lockhart, Darrell Barnett, Jack Thommen, Edmund Gould, Bill Plummer. . . . *Row two:* Coach Haaheim, Howard Gross, Jack Perschman, Bob Odegard.

## LINKS SQUAD

*Kneeling:* Karl Dosen, Rich Fontaine, Curt Timm. . . . *Standing:* Don Temte, Jim Van Hercke.

# Sideline Shots

Good playing, Wally.
Cheer 'em on, Mimi.
The cheering section.
Halley and his cross-country cohorts.

Our eager waterboy.
Get him, fellas!
Tumblers.

Stav helps out Indians.
The game looks bad.
Cheerleaders at rest.
All eyes on the ball.

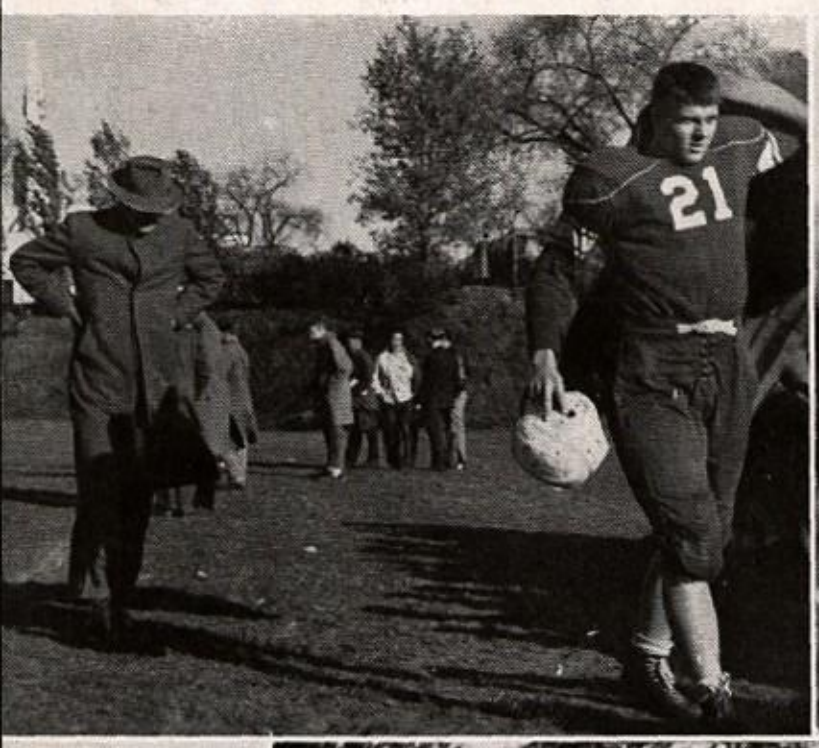

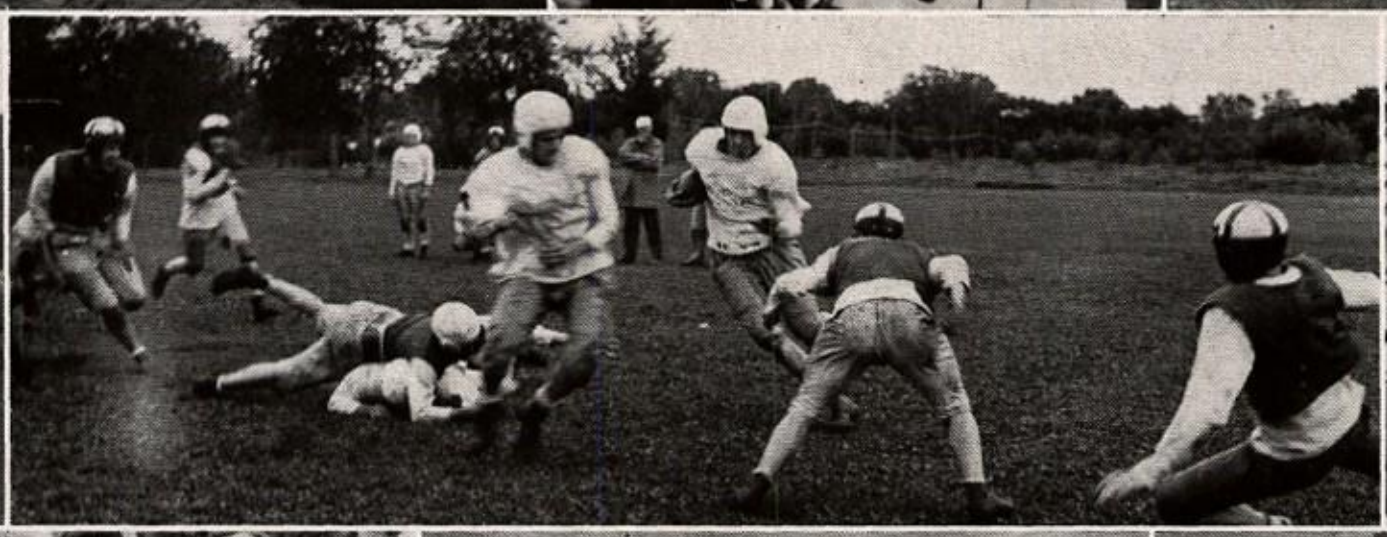

# Saga Council

Around the table: Nancy Burkhart, President; Sue Kutzner, Vice President; Bev Magnus, Nancy King, Treasurer; Mrs. Boylan, Advisor; Dee Alice Sundberg, Secretary; Marilyn Swenson, Gerry Gould, Leone Cornell.

Come on, Gracie!
Setting pins.

SAGA BADMINTON—Mrs. Boylan, Pat Beha, Marilyn Evans, Janet Olson, Muriel Mitchell, Beverly Thorson.

SAGA VOLLEYBALL—Mrs. Boylan, Donna Cooper, Gloria Palmer, Nancy King, Lois Schall, Margaret Berry, Barbara Stillwell.

SAGA BASKETBALL—*First row:* Joan Chouinard, Nancy King, Pat Beha, Mrs. Boylan, Connie King, Gloria Storm, Carol Haedtke. . . . *Second row:* Judy Barker, Pat Waters, Cynthia Furber, Alice Carlson, Carol Leigh, Mary McLeod, Kelo Ripley. . . . *Third row:* Mary Hall, Catherine Dolly, Caroline Conant, Marlene Shaw. . . . *Fourth row:* Janet Olson, Lois Vaughn, Janet Leach, Muriel Mitchell.

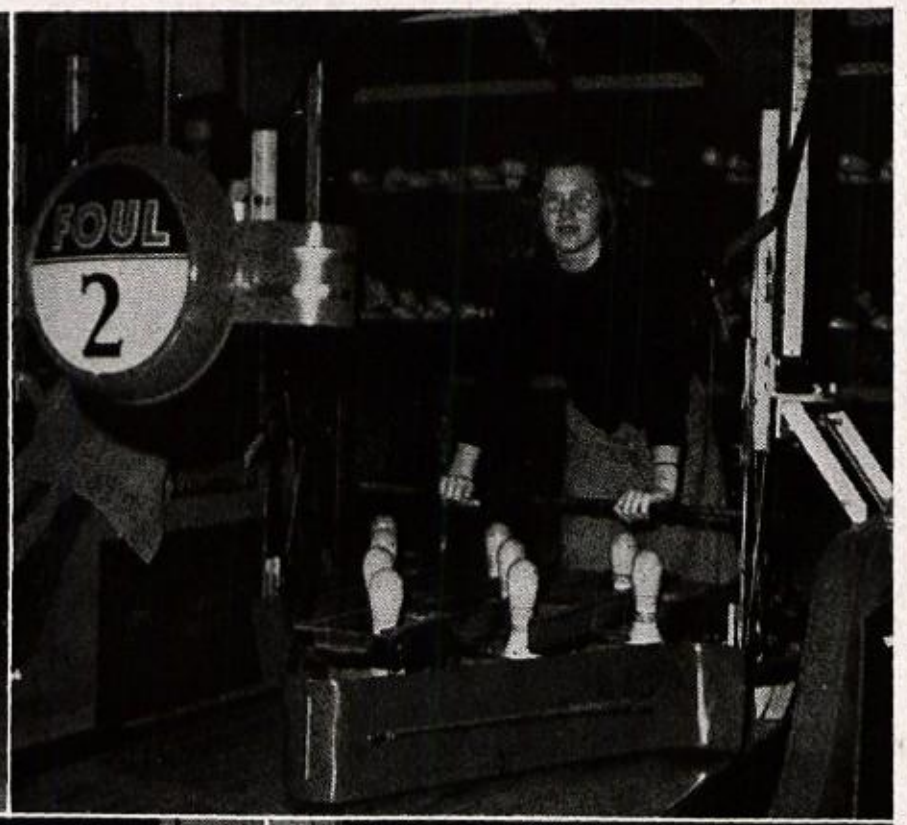


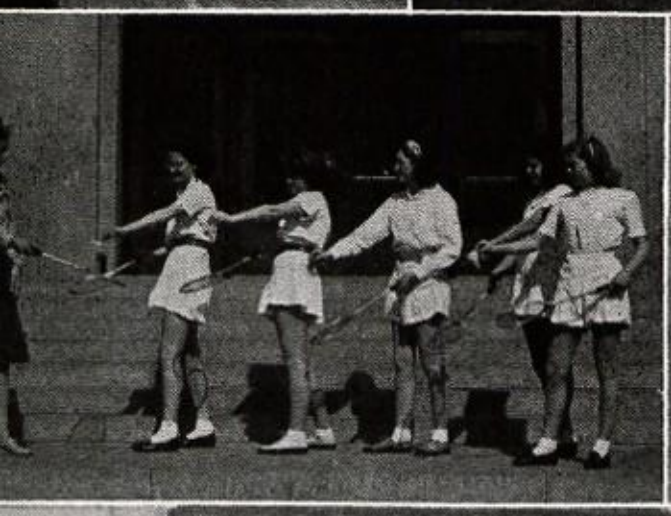

## GIRLS' ATHLETICS

S.A.G.A., the Southwest Athletic Girls' Association, provides fun and spirited competition in a before and after school intramural sports program. Almost any morning from 7:50 to 8:20 in the gym, enthusiastic members may be playing volleyball, basketball, tennis, or badminton. Points may be won for participating in and winning these individual and team sports. Three hundred points win a gold arrow emblem; six hundred, a thunder bird; one thousand, an All-City Emblem.

Underclass gym concentrates mostly on the various ball games like tennis, badminton, basketball, volleyball, baseball, and soccer. However, peppy, rhythmic folk dancing and a comprehensive course in first aid are also taught.

A series of electives is offered to the eleventh and twelfth grade girls. The most popular of these is modern dance, a class whose members originated tap and ballet routines this year for the Gay Nineties Revue, a tremendously successful school program. Other electives offered are archery, where the girls make their own bows, arrows, and targets in winter in preparation for warm weather when they can shoot at targets outside; recreational leadership, which increases social poise through learning to plan and to lead group games and parties; and biking and bowling, a popular course in which the girls take long bike rides through our beautiful lakes and parks in spring and fall, and enjoy bowling at the Edina bowling alleys in winter.

Girls' athletics at Southwest are keyed to developing the personal traits of social cooperativeness and friendly competition. Sports like bowling and tennis which can be enjoyed as healthful recreation throughout adult life are emphasized.

# Inside Story of Girls' Gym

Get that basket!

Big recreational leadership party.

Revue practice.

Hit it!

Modern dance formation.

"By the Sea" in practice.

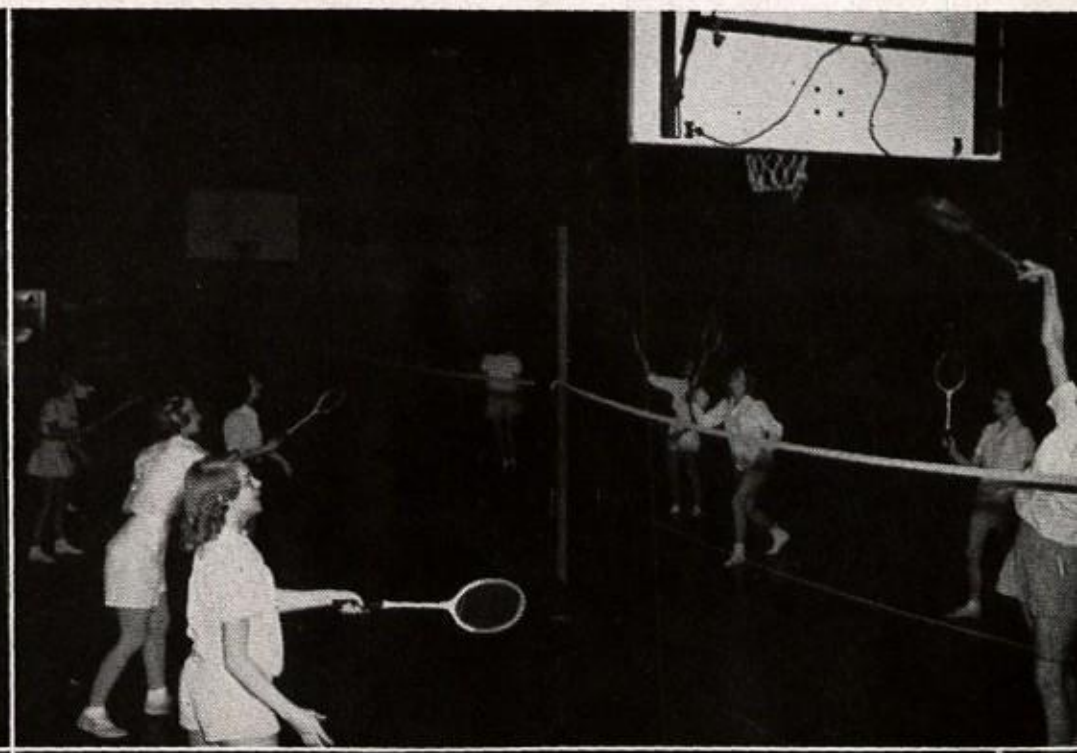

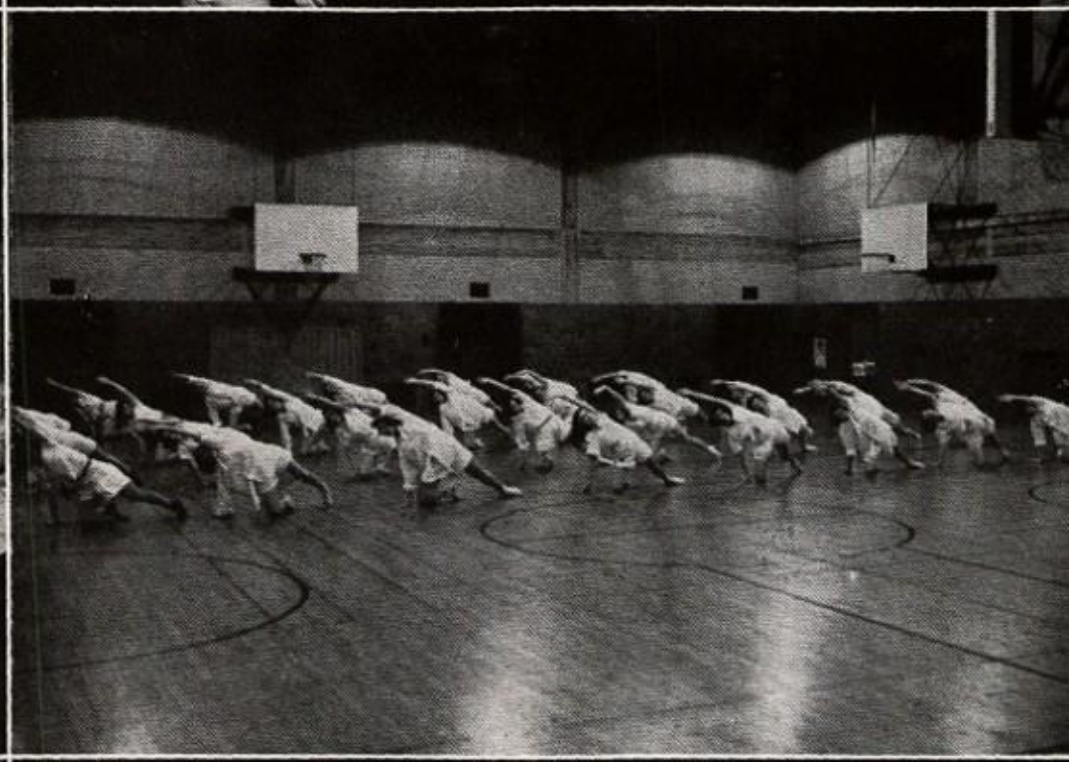

ONLY A
MESSY BESSY
HANDS IN
SLOPPY COPY

SOUTHWEST
SUNDIE
GR
HI-Y

# *Activities*

**BLUE TRI CABINET**

Miss Walkup, Virginia Klos, Leatrice Mork, Donna Schulze, Eleanor Wedekind, Miss Korista. . . . *Row two:* Janet Youngdahl, Marion Rosenfield, Barbara Hansen, Jo Ann Kleinsteuber, Marilyn Dixon, Marcia Roos. . . . *Row three:* Mary Jane Ewing, Shirley McKee, Patty Cluff, Nancy Burkhart, Markey Van Lander.

Clubs provide a social outlet for many girls. Here at Southwest are three popular clubs; namely, the Blue Triangle, the Silver Triangle, and Seton Hi.

Always doing something, the Blue Triangle is an active organization. Their activities range from overnights at Lyman Lodge to making nut cups for the hospitals. A Christmas highlight is caroling at the old people's home. Parties at the settlement house are a big favorite for the girls. Here they can again participate in childhood games. The social event all anticipate is the dance given each term at the Y.M.C.A.

The Silver Triangle provides a full program for the freshman and sophomore girls. With sleigh rides and roller skating parties the members are kept busy. Their service projects include Easter and Thanksgiving baskets for hospitals and cards and handicraft for the Sister Kenny Institute.

Seton Hi is another active club in Southwest; girls in all grades are eligible for membership. With sleighrides, overnights, and a Christmas party at a settlement house, the members are kept busy. Their mother and daughter banquet was a particularly enjoyable affair. This year's activities will end with the overnight at Camp Tonadoona.

**SILVER TRI CABINET**

*Front row:* Miss Brinley, Miss Ruhnke, Gladys Olmen, Aljean Tyler, Maylie Ward, Georgia Shennick, Miss Nelson, Miss Martin. . . . *Row two:* Janice Olson, Sally Davis, Lois Ruby, Diane Williamson, Marion Perkins, Charlotte Wedekind. . . . *Row three:* Betty Jones, Judy Scott, Beverly Hayer, Joan Swanberg.

## INDIANETTES

*Row one:* Judy Scott, Jane Olson, Sandra Fink, Carol Ewald, Patty Sieff, Eileen DeVries, Carolyn Blicker, Carol Busch, Maylie Ward, Miss Nelson. . . . *Row two:* Cammie Nelson, Finette Love, Damaris Hofer, Joan Erickson, Lenore Grossman, Georgia Shinnick, Ruth Doyne, Sue Woodward, Jacqueline Loos. . . . *Row three:* Peggy Ward, Janet Doescher, Marilyn Evans, Joan Cluff, Ann Fowler, Nancy Curriden, Marilyn Mead, Pat Beha, Lou Ann Trautman.

## TOM TOMS

*Row one:* Miss Kate Ruhnke, Marion Perkins, Suzanne Simpson, Margaret Berry, Joan Fjeldstad, Marilyn Culver, Maryann Selander, Barbara Corwine, Marion Olson. . . . *Row two:* Shirley Jeppson, Elizabeth Greene, Joyce Blewett, Virginia Speier, Doris Gilbertson, Charlotte Miller, Coreen Franke, Helen Kolbo, Barbara Stillwell. . . . *Row three:* Betty Exner, Mary McLeod, Donna Paulsen, Nancy Dotson, Sue Wodzynski, Lois Arnott, Alice Petzold, Dolores Hill, Carolyn McDanield, Grace Burke.

## SCALPERETTES

*Row one:* Betty Jones, Dee Alice Sundberg, Joan Hogan, Maryanne Stiegler, Carol Rasmussen, Carolyn Wampler, Leila Rice, Carole Haedtke. . . . *Row two:* Alice Carlson, Gloria Storm, Cynthia Furber, Lois Vaughn, Connie King, Catherine Dolly, Ann Strawn, Patty Nelson. . . . *Row three:* Virginia Manske, Joyce Beeman, Doris Kemp, Lou Irgens, Barbara Bishop, Cathleen Sweeney, Joan Greenhalgh, Margie Sharpe, Janet Leach. . . . *Row four:* Joan Neander, Joy Olson, Charlotte Wedekind, Marilyn Benson, Marilyn Swenson, Muriel Mitchell, Gail White, Mavonne Ostby, Pat Mooney.

## FEATHERETTES

*Row one:* Sally Davis, Donna Williams, Dorianne Tyler, Doris Larson, Sara Lee Gitlin, Margie Pearson, Mae Lou Kullander, Pat Shivers, Miss Brinley. . . . *Row two:* Aljean Tyler, Janice Olson, Lois Ruby, Lois Schall, Marlene Shaw, Nancy Tuthill, Marly Gilmore, Beverly Taylor, Diane Williamson. . . *Row three:* Joan Kanne, Gladys Olmen, Carol Guthrie, Janet Olson, Connie Murch, Betty Stern, Beverly Hayer, Joyce Brown, Rose Taus, Trudie Schmidt, Joan Swanberg.

## TEKOES

*Front row:* Barb Kallestad, Lael Withrow, Joanne Thommen, Patty Cluff, Carolyn Campbell, Mary Lou MacLaughlin, Sally Wyatt, Virginia Klos. . . . *Row two:* Barbie Coleman, Hayne Freeman, Dorothy Dedricthson, Nancy Hixon, Jean Olson, Valerie Olsen, Sally Sandborg, Betty Rice, Joan Speer, Mary Morrison, Jean Case. . . . *Row three:* Mary Hanson, Martha Ryhn, Joan Witte, Mary McBrien, Mary Ellen Clark, Lois Olmem, Joanne Gilbertson, Mary Cardle. . . . *Row four:* Janet Johnson, Barbara Hansen, Markey Van Lander, Mary MacInnis, Janet Wampler, Marge Reinertsen, Lea Mork, Morley Guttersen, Peggie James, Miss Korista.

## TETONS

*Front row:* Janet Youngdahl, president; Evie Johnston, vice president; Mary Landon, Nancy Bachmann, Joanne Raridon, treasurer; Connie Dyregrov, Marianne Holt, Dixie Diefendorf. . . . *Row two:* Gay Youngquist, Sue Kent, Pat Marchant, Billie Steele, Carol Rolfnes, Peggy Mayn, Beatrice Bliskun, Rosemary Stiegler, Jean Ranney, Nancy King. . . . *Row three:* Polly Exner, Fern Swanson, Pat Kelly, Coral Nelson, Marcene Thornton, Pat Gold, Mary Jane Ewing, Barbara McPhee, Eleanor Hines. . . . *Row four:* Gracie Sturtevant, Mary Senn, Janet McLeland, Nancy Greenwood, Bev Montague, Donna Davis, Elsbeth Wooldridge. . . . *Not in picture:* Joanne Donnelly, Secretary.

## TOMAHAWKS

*Front row:* Nancy Burkhart, president; Janice Hanson, vice president; Marilynn Romstead, secretary; Leone Cornell, treasurer; Lee Anne Robertson, Marcia Roos, Catherine Sulzbach, Margie Begert, Miss Walkup. . . . *Row two:* Eleanor Wedekind, Bev Magnus, Joan Love, Carolyn Nordstrom, Marilyn Dixon, Virginia Sharpe, Carrie Olson, Genevieve Peterson, Shirley McKee. . . . *Row three:* Nancy Malmborg, Sally Corl, Sally Freeman, JoAnn Kleinsteuber, Donna Schulze, Toni LaPiner, Gloria Rasmussen, Marilyn Rosenfield. . . . *Row four:* Margaret Thomas, Betty Silverman, Sally Furber, Gerry Gould, Ann Marwin, Carol Cooper. . . . *Missing from picture:* Dolores Strouth.

## SETON HI

*Front row:* Judy Barker, Lois Reiher, Peggy Gilman, Margaret Trainor, Pat Roth, Marilynn Romstead, Arlene Walsh, Pat Roell, Eileen McCarthy. . . . *Row two:* Holly Roam, Mary Trainor, Kathy Ryan, Kathryn Tegeler, Connie Kunert, Pat Trainor, Coral Nelson, Virginia Nutter, June Cromer. . . . *Row three:* Joan Chouinard, Alice Byers, Nancy Burke, Teresa Rogers, Pat Comee, Cathleen Sweeney, Mary Goslin, Joan Divine, Betty Mahoney. . . . *Row four:* Mary Fleming, Pat Holland, Mary Senn, Mary Ryan, Gerry Nelson, Virginia Armstrong, Joan Lagorio, Pat Waters, Miss Williams.

## SAGA

*Front row:* Marilyn Culver, Judy Barker, Barbara Corwine, Dorothy Olson, Beverly Magnus, Nancy King, Gloria Storm, Catherine Ripley, Doris Kemp, Marilyn Swenson, Mary Alice Hall, Marilyn Evans, Muriel Mitchell, Mrs. Boylan. . . . *Row two:* Pat Beha, Joan Erickson, Beverly Barnes, Coreen Franke, Lois Arnott, Marlene Shaw, Helen Kolbo, Joyce Blewett, Barbara Stillwell, Charlotte Miller, Carolyn Blicker, Janet Olson, Connie Murch, Dee Alice Sundberg, Leone Cornell, Gerry Gould, Helen McNuly. . . . *Row three:* Joan Miller, Joan Neander, Virginia Manske, Lois Schall, Lenore Grossman, Mary McLeod, Connie Kunert, Pat Waters, Carole Haedtke, Alice Carlson, Cynthia Furber, Connie King, Janet Leach, Janet Doescher, Mary Lou Hanke, Alice Petzold, Margaret Berry, Barbara Bishop, Joan Greenhalgh. . . . *Row four:* Lois Vaughn, Lois Scholz, June Cromer, Joan Chouinard, Carol Leigh, Sandra Fink, Cathleen Dolly, Sue Woodward, Jacqueline Loos, Patty Nelson, Jane Olson, Suzanne Simpson, Nancy Burkhart, Sue Kutzner, Betty Jones, Margie Sharpe, Caroline Conant, Donna Cooper.

## RED CROSS

*Front row:* Patty Sieff, Maylie Ward, Bruce Levine, Joan Erickson, Doris Gilbertson, Georgia Shinnick, Mary Morrison, Betty Thomas, Sally Davis. . . . *Row two:* Diane Williamson, Gladys Olmen, Wayne Dickson, Charles Chase, Connie Dyregrov, Joan Kanne, JoAnn Kleinsteuber, Sally Corl, Ann Marwin. . . . *Row three:* Marion Peel, Margy Sharpe, Janet Doescher, Dave Wilson, Jack Willhite, Janet Leach, Dee Alice Sundberg, Bill Jensen, Joe Doescher, Miss Ruhnke. . . . *Row four:* Wally O'Brien, La Verne Cooney, Bob Knox, Carl Edblom, Don Reiher, Al Stern, Ken Olson, Chuck Blumer, Bill Kressin, Jerry Oberuc.

Our school has contributed exceedingly well to the Red Cross. We are indebted to the representatives for facilitating this collection in the home rooms.

## BANKING REPRESENTATIVES

*Front row:* Robert Lee, Evelyn Warn, Sally Wyatt, Marjory Begert, Arlene Walsh, Pat Roell, Sidney King, David Riek, Eunice Bren, Miss Severina Holmberg. . . . *Row two:* Janet Youngdahl, Joan Hamilton, Jean Olson, Sally Furber, Marilyn Swenson, Doris Kemp, Janet Leach, John Ytreus, Joyce Brown, Bill Freeman. . . . *Row three:* Janet Johnson, Donna Nissen, Janet Boese, John Bancroft, Jim Kallestad, Clark Johnson, Burton Cohen.

"A penny saved is a penny earned," could well be the motto of the banking representatives. They have rendered a great service by encouraging us to save money.

## STUDENT COUNCIL

*Front row:* Darrell Barnett, president; Peggie James, vice president; Eleanor Hines, secretary; Stavros Canakes, treasurer; Ron McGill, Mary MacLaughlin, Carolyn Campbell, Virginia Klos, Kay Lockhart, Mr. Haaheim. . . . *Row two:* Trevor Owen, Carol Guthrie, Valerie Olsen, Alice Petzold, Betty Curle, Janet Doescher, Jean Conger, Beverly Hayer, Bud Nasby, Bob McGarvey. . . . *Row three:* Bernie Tompson, Bill Freeman, James Kane, Dale Peterson, Dale Gruye, Jim Kallestad, Dave Jennings, Chuck Lange, Bruce Sundberg. . . . *Row four:* Bob Curle, Don Skogmo, Roger Hoffman, Clark Johnson, Russel Ordway, Archie Alexander, Jim Prosser, Jim Kruskopf.

The Student Council has been very active this year. This group has sponsored a student government venture—the Ethics Committee—paper sales and dances.

# Music Department

Mustaches and bouncing bustles? That doesn't sound much like a choir, does it? You would be surprised at what goes on in the choir room. Lynn Roam headed the musical activities during the first term. During the last term the choir, under the able direction of O. B. Dahle, a Naval veteran, has participated in many programs. The "Gay Nineties Revue," featuring the above mentioned regalia, was a prominent performance. A part in the all-city choral concert, a formal spring revue, school auditoriums, programs at neighboring schools, dances, and picnics have taken the time of the members and provided fun and recreation for all.

## CHOIR

*Row one:* Margie Pearson, Pat Marchant, Nancy King, Connie King, Shirley Bird, Carol Guthrie, Eunice Bren, Connie Murch, Betty Silverman, Louise Fritsen, Elsbeth Wooldridge, Pat Holland, Carol Ewald, Jean Comer, Barbara Stillwell, Joyce Blewett, Gay Youngquist, Judy Barker, Patty Sieff. . . . *Row two:* Mr. Roam, Lou Kegly, Shirley Jeppson, Lenore Grossman, Lois Vaughn, Delores Peterson, Jacqueline Loos, Sue Wodzynski, Marlene Shaw, Janet Olson, Pat Bradley, Mary Edmond, Muriel Mitchell, Joyce Brown, Caroline Conant, Barbara McPhee, Janice Olson, Marilyn Benson, Dorothy Olson, Marilyn Culver. . . . *Row three:* Barbara Corwine, Betty Exner, Charlotte Wedekind, Beverly Magnus, Marilynn Romstead, Marky Van Lander, Connie Kunert, Joyce Beeman, Margaret Williams, Nancy Malmberg, Sally Freeman, Joan Fjelstad, Janet Leach, Alice Carlson, Marian Perkins, Catherine Dolly, Jane Olson, Sandra Fink, Demaris Hofer, Cammie Nelson, Eleanor Wedekind, Elizabeth Green, Gloria Storm. . . . *Row four:* Paul Pease, Bill Plummer, Bill Anderson, Jerry Foster, Melvin Newburn, Dick Lingwall, Burton Wildes, Bob Passolt, Charles Griffith, Norman Conrad, LaVerne Cooney, Bob McCartney, Gerald Hansen, Russell Ordway, John Van Steenwyck, Fred Herman, Dave Cheney, Bob Knox, Bernie Thompson, Jim Blomberg, Jimmy Scharf, Wally O'Brien, Jim McDonald, Jerry Johnson, David Carlston, Jim Gazette, Don Kurth, Burt Abramson, Jim Hogan, Bob Lee.

## BAND

*Row one:* Richard Johns, Tom Fursman, Gordon McLeod, Winfield Johnson, Elsbeth Wooldridge, Dee Alice Sundberg, Gerry Gould, Cathleen Sweeney, Mary McLeod, Glen Baxter, John Miller. . . . *Row two:* Clifford Reiher, John Bittner, Jerry Kelly, Bob Odegard, Warren Walberg, Dick Garzon, Rhoda Nicholson, Heloise Nicholson, Alice Needham, Bob Bertrand, Eugene Baxter, Bob Hanson, Ralph Stillman, Don Meter, Dale Gruye, Jim Dimond. . . . *Row three:* Carrie Ann Olson, Leone Cornell, Mary Ann Selander, Joanne Kohnen, Frank Nye, George Houg, Beverly Durkee, John Ederer. . . . *Row four:* Peggy Ward, Dale Peterson, Kenneth Becksted, Ted Stutsman, Howard Helwig, Dick Romens, John Knauff, Ronald Fraser, Ronald Adams, Richard Anderson, Bob Pratscher, Don Sanberg, Jean Conger, Tom Sandberg, Bruce Sundberg, Don Skogmo, Bill Steele, Keith Kennedy. . . . *Row five:* Nick Santrizos, Barbara Stillwell, Jack Friedrichs, William Kennison, Trevor Owen, DuWayne Deitz, Jim Hancock, LeRoy Berglund, Jim Kallestad, Dean Simmons, Archie Alexander, Phil Anderson, Tommy Thompson, Mr. Roam, leader.

What is it that draws the attention of the first period study hall to room eight? The Southwest Band probably is practicing for one of its many school activities such as providing music for auditoriums, playing gay nineties favorites for the Spring Revue, collaborating with the choir in putting on the Spring Concert of May ninth, and going on good will trips to Harriet and Fulton schools.

The Southwest Swing Band provides an opportunity to play popular music as well as good training for later professional band work. Under the dynamic leadership of Eugene Baxter, the swing band has played for five sunlights, the Spring Concert, and the June class play, "Bottoms Up."

The music department deserves credit for its many contributions to school life.

## SWING BAND

Band leader: Gene Baxter. . . . *First row:* John Bittner, Dick Garson, Bob Hanson, Clarence Johnson, Roland Rustad, Tommy Thompson. . . . *Second row:* John Miller, Jim Dimond, Glen Baxter, Doug Nelson, Don Nygaard, Bruce Sundberg, Jean Conger, Darrell Barnett.

# Arrow Staff

There is always a frantic rush to finish stories before the deadline, to get headlines worded so they fit the columns correctly; then the editors of Southwest's monthly newspaper, the *Arrow,* are ready for a big day at the printers. The editors usually ride down in Bob Curle's car. They spend the day setting type and proofreading pages, but there's time out to eat some luscious hamburgers and malteds for lunch. As they return home, grimy and exhausted, they exclaim over the wonderful time they have had.

The day the *Arrow* comes out, there is a hush in all the home rooms as the news is scanned, broken by laughs or sneers while the feature and gossip columns are perused. A topsy-turvy, scatter-brained April Fools' Day edition, the *Error,* had everyone howling. But up in the *Arrow* room, it's a different story as the editors tear their hair over the inevitable typographical errors. Finally they are calmed down by Mrs. Zittleman's advice, "You'll just have to take it philosophically."

FRONT PAGE EDITOR
Evie Johnston — Donna Schulze
Assistants: Pat Gould, Leatrice Mork, Genevieve Peterson, Marcia Roos

SECOND PAGE EDITOR
Mary Jane Ewing — Nancy Burkhart
Assistants: Peggie James, Nancy Burgi

FOURTH PAGE EDITOR
Janet Johnson — Virginia Klos
Assistants: Joan Witte

SPORTS EDITOR
Tom Lundquist
Assistants: Jack Thommen, Tom Sanberg, George Armour

FEATURE
Eleanor Hines

MAKE-UP EDITOR
Bob Curle

BUSINESS MANAGER
Jim Rognas

ADVERTISING
John Taylor — Kathy Ryan
Assistant: Pat Fairchild

CIRCULATION
Mary Ryan — Assistant: Rosemary Stiegler
Advisor: Mrs. Margaret Zittleman

*First row seated:* Nancy Burkhart, Donna Schulze, Marcia Roos, Nancy Burgi, Virginia Klos, Pat Gold. . . . *Row two seated:* Eleanor Hines, Mary Jane Ewing, Evie Johnston, Kathy Ryan, Gloria Rasmussen, Joan Witte, Peggie James. . . . *Row three standing:* Dorothy Dedritchson, Bob Curle, Jim Rognas, Leatrice Mork, Mary Ryan, Janet Johnson, Genevieve Peterson, Mrs. Zittleman. . . . *Row four standing:* John Taylor, Jack Thommen, Tom Lundquist.

# Annual Staff

The photo staff spends many days following the photographer around while he gets action shots of our supermen at Pershing and interrupts classes to pose the teachers. When this staff has accumulated enough candids at homecoming and dances, the members may begin to lay out pages in the annual room off the stage. This is done with huge sheets of cardboard, T-squares, and rubber cement glue which gets all over everybody. Of course, there are big arguments over which pictures to use.

Getting the subscription money collected from the homerooms isn't the least of the yearbook worries.

The biggest pet peeve of the girls on the staff is having to walk through boys' gym while basketball practice is raging to get to and from the annual room.

Toward spring there's never a dull moment for the copy staff with the cast of "Bottoms Up" wandering in and out between cues, helpfully dueling with broomsticks and popping paper sacks. But finally everything gets sent to the printer in preparation for the day when the 1946 WAGISTANIAN is distributed.

| | |
|---|---|
| Editor-in-chief | Joan Love |
| Co-Editor | Archie Alexander |
| Business Manager | Dave Jennings |
| Business Assistant | Janice Hanson |
| Layout Editor | Bruce Sundberg |
| Layout Staff | Marilyn Dixon, Barbara McPhee |
| Copy Editor | Peggy James |
| Copy Staff | Genevieve Peterson, Bob Rice |
| Photography Editor | Janet Youngdahl |
| Photography Staff | Marilyn Rosenfield, Bruce McGarvey, Alice Byers |
| Student Photographers | Don Nygaard, Ray Anderson, Bob Bertrand |
| Staff Artist | Bob Edwards |
| Sports Editor | Tom Lundquist, Jack Thommen |
| Girls' Sport Editor | Janet Johnson |
| Yearbook Advisor | Mr. Frank Inglebret |
| English Advisor | Miss Josephine Williams |
| Art Advisor | Mrs. Lillian Hastings |

*Seated, left to right:* Peggy James, Archie Alexander, Genevieve Peterson, Alice Byers, Marilyn Dixon, Barbara McPhee, Janet Johnson, Marilyn Rosenfield, Janet Youngdahl. . . . *Standing, left to right:* Mr. Frank Inglebret, Tom Lundquist, Bob Rice, Dave Jennings, Bruce McGarvey, Bruce Sundberg, Miss Josephine Williams, Jack Thommen, Mrs. Lillian Hastings, Joan Love. . . . *Not pictured:* Janice Hanson.

## RADIO WORKSHOP

*Around microphone:* Alan Moss, Wes Pidcock, Mary Senn.

The responsibility for the advertisements, some weird, and announcements falls on the radio workshop. This group presented a play for spring review and has represented Southwest on various radio programs.

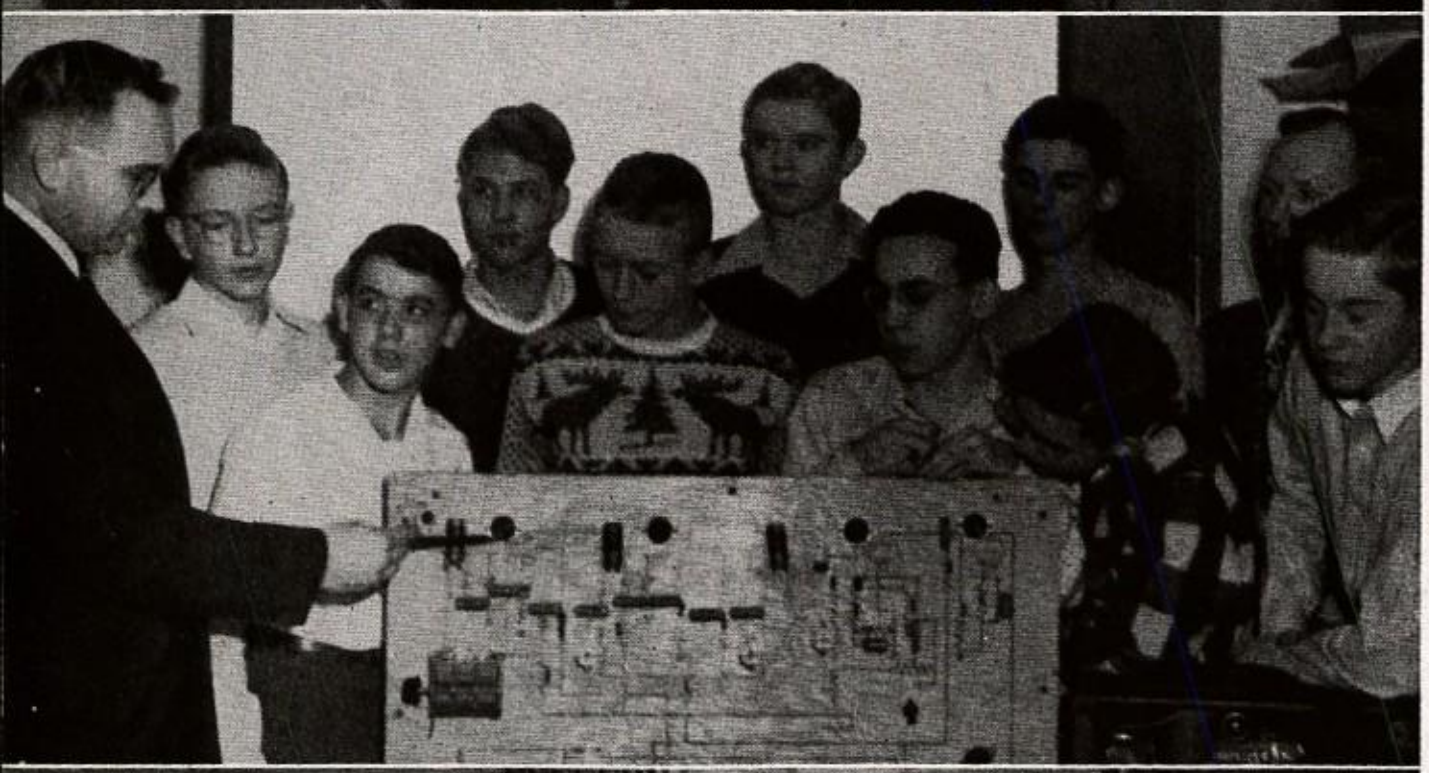

## V.A.C.

*Front row:* Mr. Wohlford, Tom Swenson, Fred Blanch, Sid King, Gordon McLeod, Gordon MacNabb. . . . *Back row:* Charles Griffith, Bill Hibbard, Charles Swendsen, Bruce Ramsey, Mr. Inglebret.

Were it not for the boys of the VAC, students could not enjoy the interesting diversion of movies. This group is also in charge of the P.A. announcements. The VAC has served the school and students faithfully and well.

## STAGE CREW

Mr. Gregory, Charles Swendsen, Gordon MacNabb, Kirkley Mark, Bob Odegard, Don Sandberg. . . . *Not pictured:* David McGarvey.

The stage crew performs its duties quietly and efficiently behind the scenes and seldom makes mistakes. It is an unseen but integral part of all our auditorium programs.

## LIBRARY STAFF

*Seated:* Margaret Thomas, Sue Woodward. . . . *Standing:* Lee Anne Robertson, Mrs. Cash, Eleanor Wedekind, Billie Steele, Miss Walkup, Joan Divine. . . . *Absent:* Toni LaPiner, Janice Hanson, Donna Schulze.

It takes patience and a good disposition to collect the library passes, get them to the study, and cope with the rush for books at the desk. These girls act as the student librarians and are under the direction of Miss Walkup.

## ETHICS COMMITTEE

*Left to right, seated around table:* Bill Pierson, Don Nygaard, Janet Youngdahl, Jim Brooks, Markey Van Lander, Bob McCartney, Bob McGarvey.

This group of individuals is tabbed the Ethics Committee. Their aim is to keep us from all but destroying the building. They have done their job so well that they are to be commended.

## DEBATE

*Left to right, around table:* Charles Frisch, Mary Ellen Clark, Joan Fjeldstad, Mr. Inglebret, Lois Schall, Nancy Tuthill, Clarke Johnson, Diane Williamson, Zane Scheftel, Nick Santrizos, Connie Dyregrov.

This year the debate squad received practice at three minor tournaments and then went on to capture second place in the regional at North High School. We have reason to expect even greater successes next year.

## HALL GUARDS

Tom Echert, Jack Boman, Ron McGill, Janet Youngdahl, Teresa Rogers, Miss Ruhnke, Barbara Hansen, Curt Timm, Bill Johnson. . . . *Missing:* Delores Strouth.

"The bell has not rung yet!" is the familiar saying to the eager beavers who are anxious to rush to their classes after lunch. Since no one is allowed to roam the halls while the classes are in session, the faithful hall guards enforce this rule.

## LUNCHROOM MONITORS

*Front row:* Lois Reiher, Francine Dyer, Betty Elverun, Betty Hansen, Caroline Campbell, Carrie Ann Olson, Hap Jones. . . . *Row two:* Patty Cluff, Donna Nissen, Jim Srzeskowiak, Tom Fursman, Chuck Lange, Mary Hansen, Frank Pond, Mr. Haaheim.

Whoever has study after lunch is grateful to the lunchroom monitors for clean tables. The vigilance of Mr. Haaheim and his cohorts makes this possible.

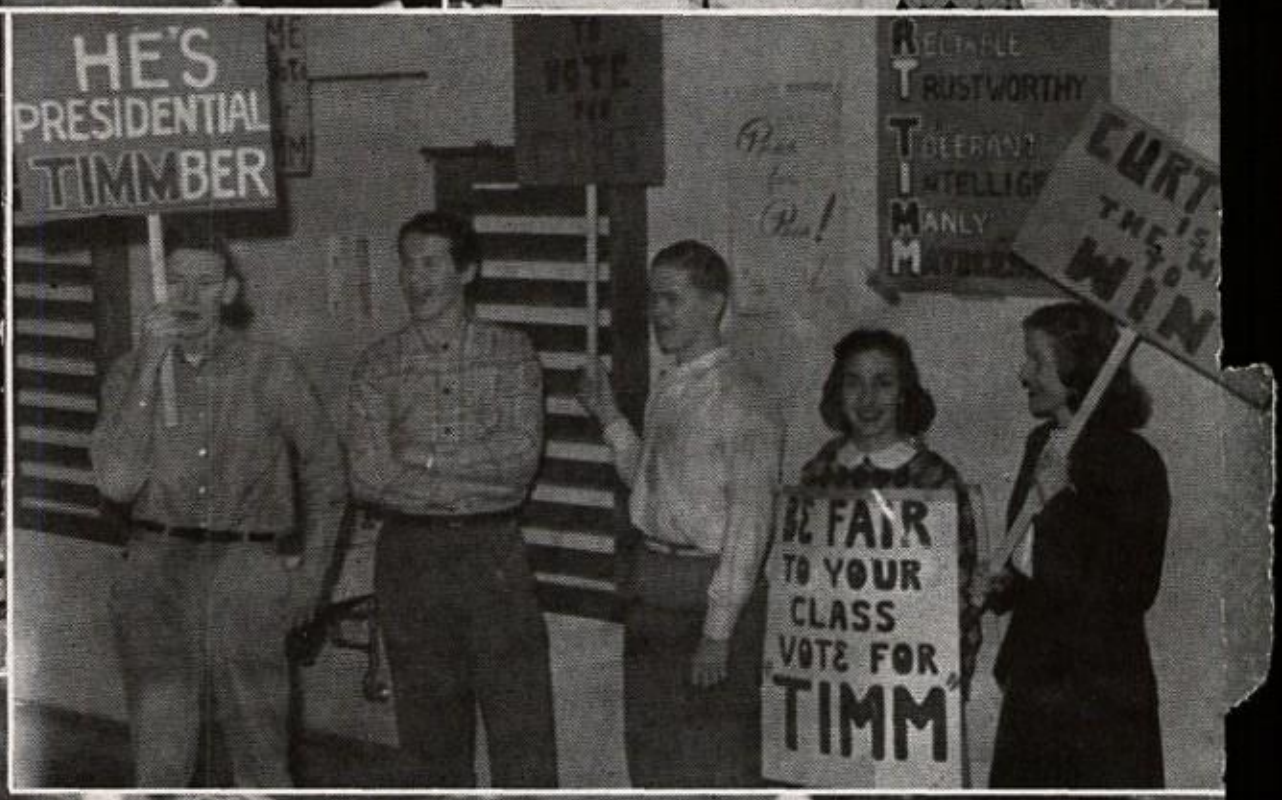

# *The Purple and White Spirit*

Out for the paper sale
Steadies, Jan and Bill
Chat between classes
Barb and Ernie

Beat out that rhythm!

Time out between dances
Southwest Hi-Y
Campaign picketers
Paper sale fun

"Bottoms Up" cast
Bucket brigade—"By the Sea."

"Daisy, Daisy. . . ."
Ach! Der German campaigners.

# *Autographs*

# *Your Wedding Pictures*

## Will Bring Many Treasured Memories

The story of your wedding, in pictures.

We'll be delighted to arrange for the Wedding Pictures you'll surely want—and will enjoy forever.

*Aagard Portrait Studio*

BRidgeport 8041
**55 South Eighth Street**
**Minneapolis, Minn.**

Cheer Southwest on to vic — tory, Cheer her

on to — day —, Spread her fame and her fair

name With constant loyalty — Fight on South-

west, fight on — ward, Victory's sure this time:

Fight for the purple and white - Fight,

Southwest, fight!

AD LIB